

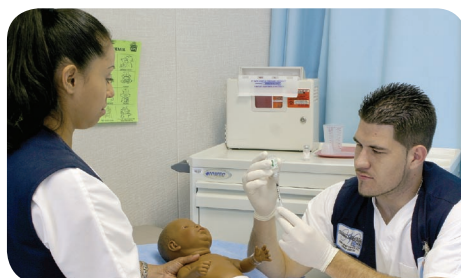

Office of Institutional Research
www.ir.scccd.edu

2009-2010 Fact Book

State Center Community College District



FactBook2009-2010

***A Compilation of Information
for and about
State Center Community College District***

*State Center Community College District
Office of Institutional Research
www.ir.scccd.com
November 2009*

Fresno City College • Reedley College
Clovis Center • Madera Center • Oakhurst Center • Willow International
Career and Technology Center • The Training Institute

State Center Community College District

Board of Trustees

William J. Smith, President
Patrick E. Patterson, Vice President
Dorothy Smith, Secretary
Isabel Barreras, Trustee
Richard M. Caglia, Trustee
H. Ronald Feaver, Trustee
Leslie W. Thonesen, Trustee

Mission

State Center Community College District is committed to lifelong learning and success for all students by providing accountable, accessible, innovative and quality education programs and services that enable productive citizenship in a diverse, global society.

Vision

State Center Community College District will be recognized as the regional leader in educational programs and services to an ever-changing world.

Table of Contents

Technical Notes

v

Chapter One:

Student, Enrollment, and Faculty Trends I-1

Student Enrollment Trends I-2

Student Educational Goals I-3

Student Enrollment Status I-4

Student Financial Aid Status I-10

Student Ethnicity I-11

Student Age I-16

Student Gender I-21

Student Load I-26

Employee Ethnicity and Gender I-31

Employee Age I-32

Chapter Two:

Planning & Decision Making II-1

Full Time Equivalent Students/Faculty II-2

Enrollment by Zip Code II-3

Enrollment by Zip Code Map II-4

Transfers to UC/CSU by Ethnicity II-5

Transfers to UC/CSU by Destination Campus II-7

Degrees by Topic Code – Fresno City College II-9

Degrees by Topic Code – Reedley College II-13

Chapter Three:

Service Area Demographics III-1

Service Area Public High School Enrollments III-2

Projected Public High School Graduates by County III-3

California Counties by Ethnicity III-4

California Profile III-5

Fresno County Profile III-18

Kings County Profile III-31

Madera County Profile III-44

Tulare County Profile III-57

California Populations by City III-70

California Populations by County III-72

California Unemployment Rates by County/City III-73

California Poverty Guidelines by County III-75

Technical Notes

You will note that most demographic trends in this book include six academic years, Fall 2002 - Spring 2009. All demographic data is based on graded students. Specifically, we count students who receive a mark on their official transcript of: A, B, C, D, F, P (formerly CR), NP (formerly NC), I or W. If a student is enrolled at more than one campus they are included in the demographics of each location. Therefore, counts are "unduplicated" by location, but "duplicated" across the district.

In the narrative sections, references to change over time pertain to percentages rather than to raw numbers. This is appropriate since the base population has typically risen and fallen over the period of analysis, and the total population is so varied across locations. Percentages therefore provide us with a reasonable method of comparison.

All student data reported in this book, with the exception of transfers has been obtained from the file that generates the official transcript. Other data sources will be referenced as appropriate. All data are "cleaned"* and analyzed.

Percentages may not total 100% due to independent rounding.

These data may not exactly match data coming from the California Community Colleges Chancellor's Office MIS database due to different methods of data collection, file specifications and standards of accuracy.

From this point forward, State Center Community College District will be referred to as SCCCD.

*Cleaning data refers to the process of filtering out/correcting flawed records and creating categories for descriptive data.

Chapter 1

Student, Faculty & Enrollment Trends

This chapter of the Fact Book profiles the SCCC student body. All demographic data are self-reported on the admission application. All enrollment data are calculated in the Datatel system.

Faculty demographics are also provided including ethnicity, gender, and age.

Please note “North Centers Combined” represents Willow International/Clovis Center, Madera Center, and Oakhurst Center data combined. These centers are also listed individually.

SCCCD Enrollment Trends

Figure I.1 summarizes headcount enrollment for five years, beginning with the fall 2004 term and ending with spring 2009. Enrollment growth is charted indicating the percent each site contributes to the State Center Community College District (SCCCD) as a whole. **Figure I.2** displays SCCC growth (unduplicated) for ten semesters. Enrollment increased 16.8% for the District from fall 2004 to fall 2008.

Figure I.1
Enrollment Trends (duplicated across locations)

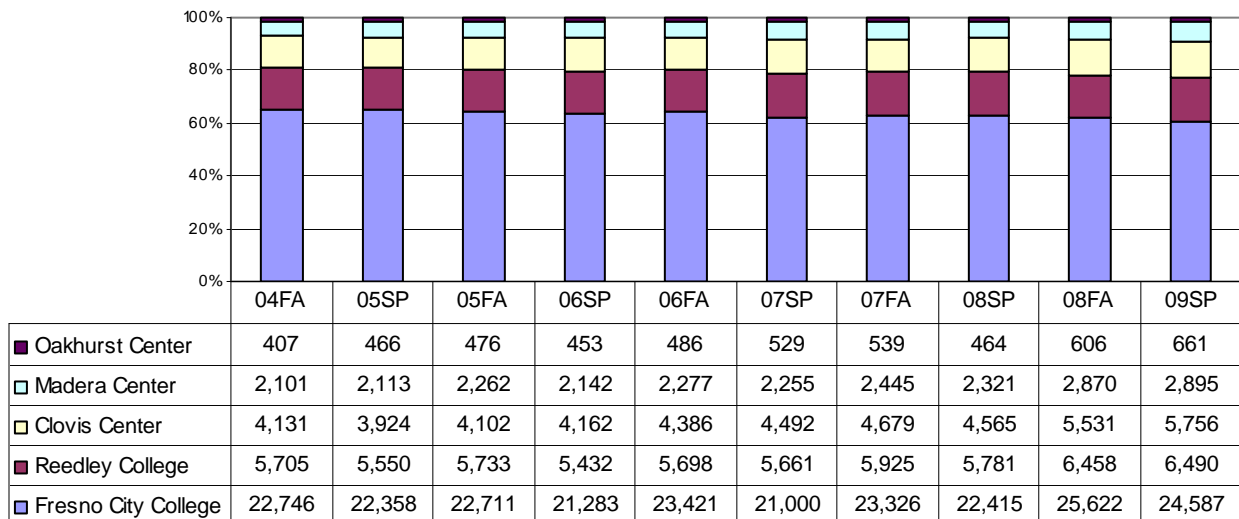
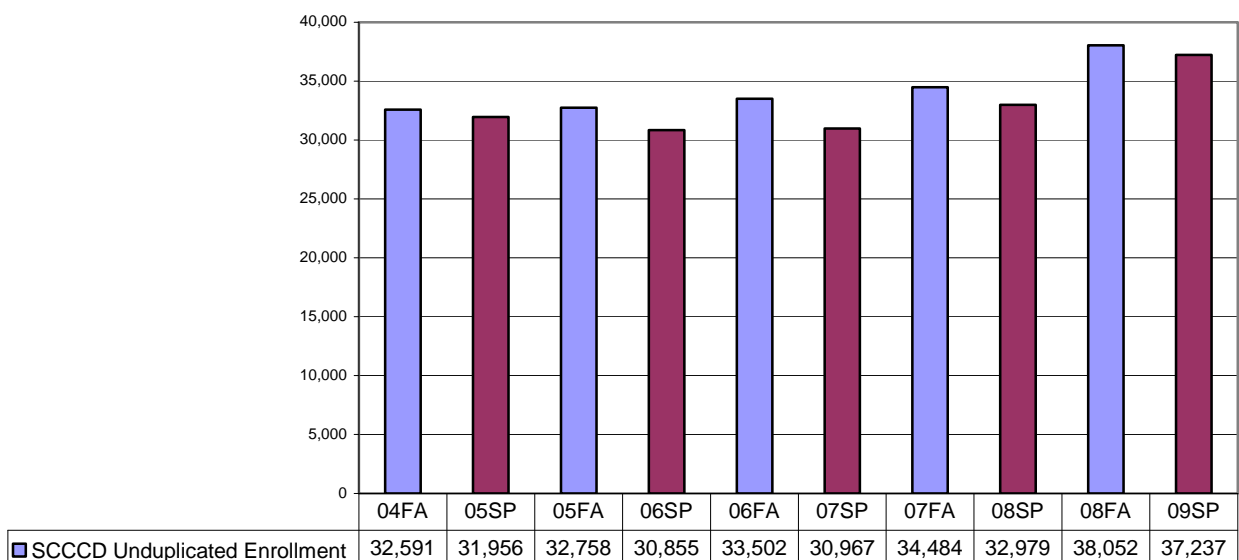

Figure I.2
SCCCD Enrollment (unduplicated)



Student Educational Goals

Figure I.3 summarizes self-reported student educational goals as indicated on the admission application. The percentage of students with the intent of earning an AA/AS degree, with or without going on for a BA/BS, has increased 12% from fall 2005 to fall 2008. While "undecided" was the goal indicated by the majority of students in past years, students indicating a goal of "undecided" have decreased 10% from fall 2005 to fall 2008.

Figure I.3
SCCDD Student Educational Goals

	2005FA	2006SP	2006FA	2007SP	2007FA	2008SP	2008FA	2009SP
AA/AS w/o transfer	4%	5%	7%	6%	7%	8%	7%	8%
Acquire Job Skills	6%	11%	4%	7%	3%	6%	3%	7%
Apprenticeship Program	1%	1%	0%	1%	0%	1%	0%	0%
BA/BS after AA/AS	30%	21%	28%	22%	35%	25%	39%	26%
BA/BS w/o AA/AS	5%	5%	10%	8%	11%	8%	11%	8%
Basic Skills	1%	1%	1%	2%	1%	1%	1%	2%
Educational Development	1%	2%	2%	4%	1%	3%	1%	3%
Explore Career	2%	2%	2%	2%	2%	2%	1%	2%
H.S. Dipl./GED	1%	2%	1%	1%	1%	2%	1%	2%
Maintain Cert/License	2%	3%	2%	2%	1%	2%	1%	2%
Not Reported	0%	1%	0%	2%	3%	2%	3%	1%
Other	2%	4%	0%	2%	1%	3%	1%	2%
Undecided	32%	26%	31%	24%	24%	24%	22%	25%
Update Job Skills	6%	8%	6%	8%	3%	6%	2%	4%
Voc Cert w/o Transfer	1%	2%	2%	4%	3%	4%	3%	4%
Voc Degree w/o transfer	4%	3%	4%	3%	2%	2%	3%	3%
Voc Trng Cntr Cert	1%	2%	1%	1%	0%	0%	0%	0%

Student Enrollment Status

Student enrollment status is summarized in **Figures I.4 - I.12**. The majority of SCCC students in any term are “continuing” students (**Figure I.4**). **Figures I.5-I.6** represent the Full-Time Equivalent Students (FTES) in the District for which funding is received.

Figure I.4
SCC: Student Enrollment Status

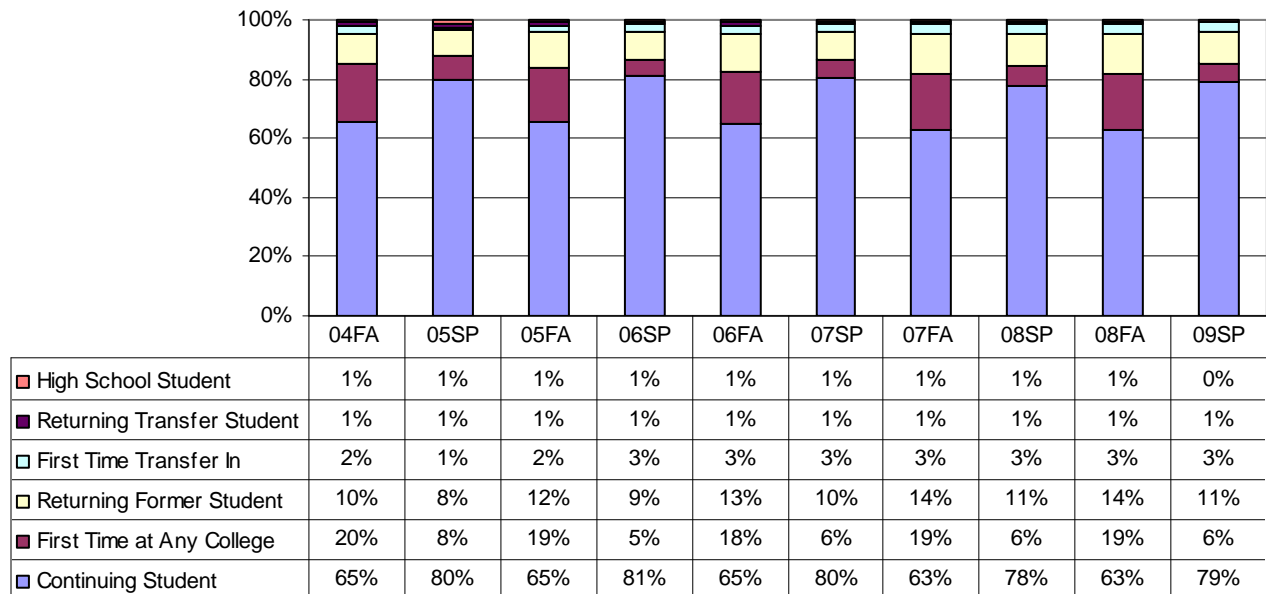

Definitions

Continuing student: Enrolled consecutively in two or more full terms

First time at any college: First term enrolled at any college

Returning Former: Previously enrolled at SCC with a break during full terms

First Time Transfer In: First semester at SCC after attending another college

Returning Transfer: Transferred to SCC, attended at least one term, did not attend at least one full term then returned

High school student: Concurrently enrolled in high school

Figure I.5
SCCCD FTES by College & Center (Number)

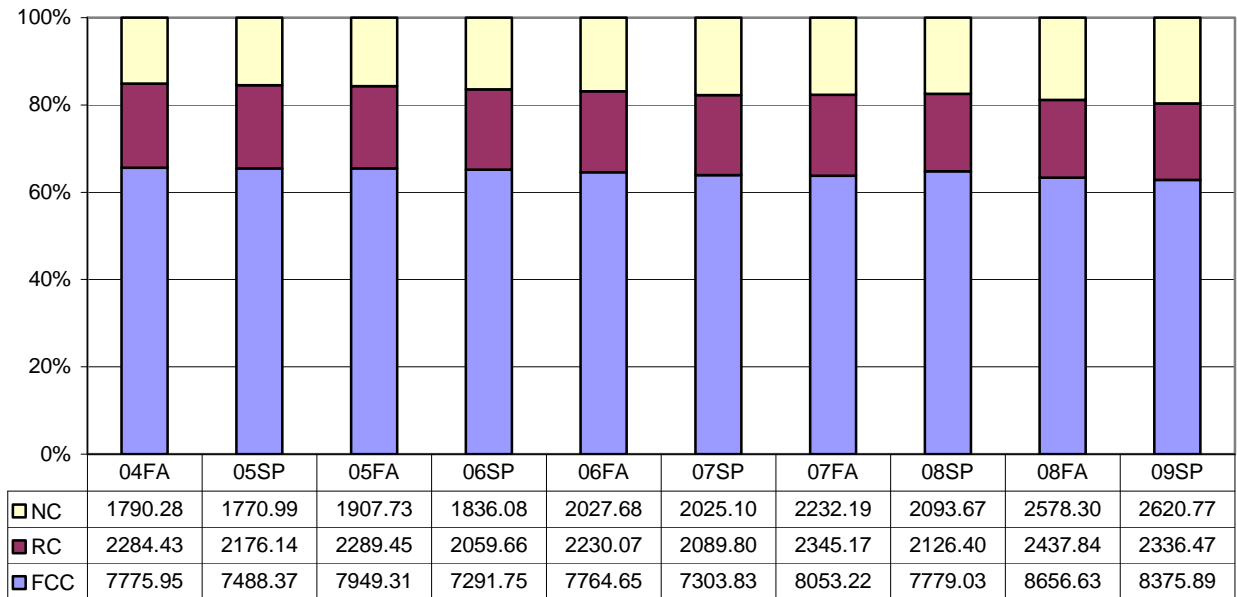

Figure I.6
SCCCD FTES by College & Centers (Percentage)

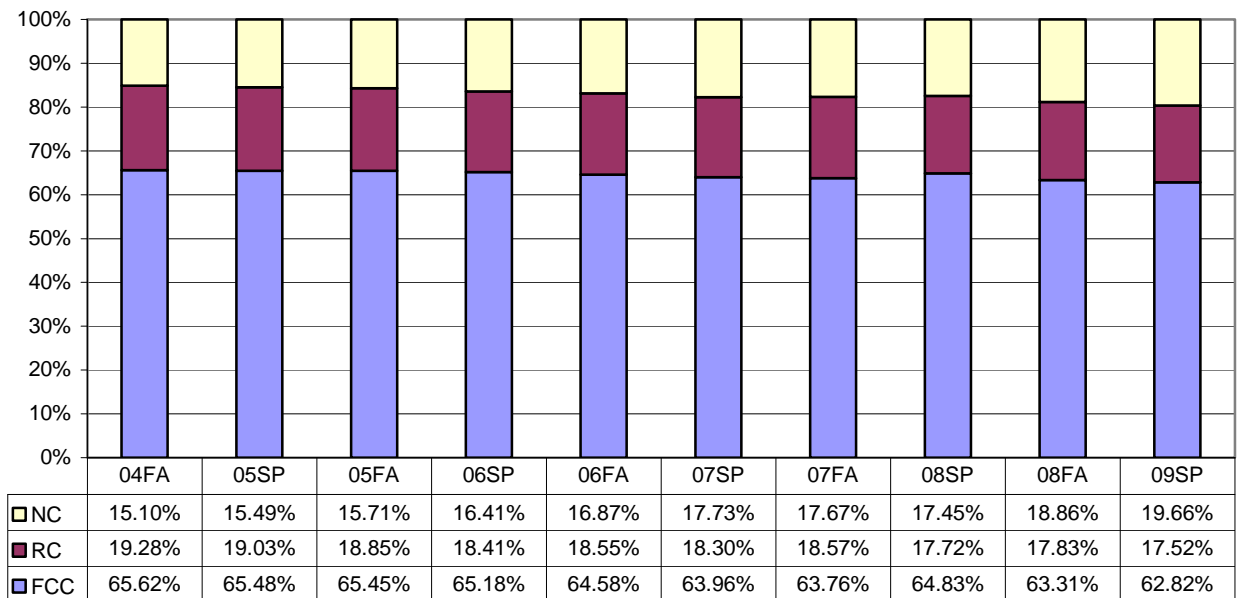

Figure I.7
Fresno City College: Student Enrollment Status

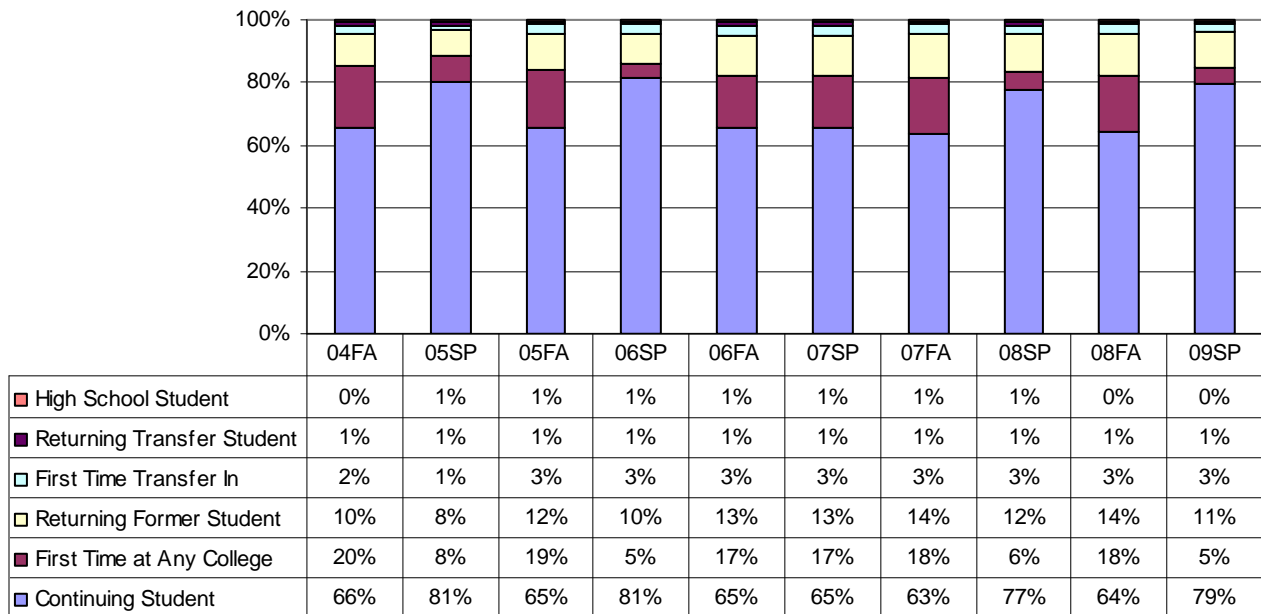

Figure I.8
Reedley College: Student Enrollment Status

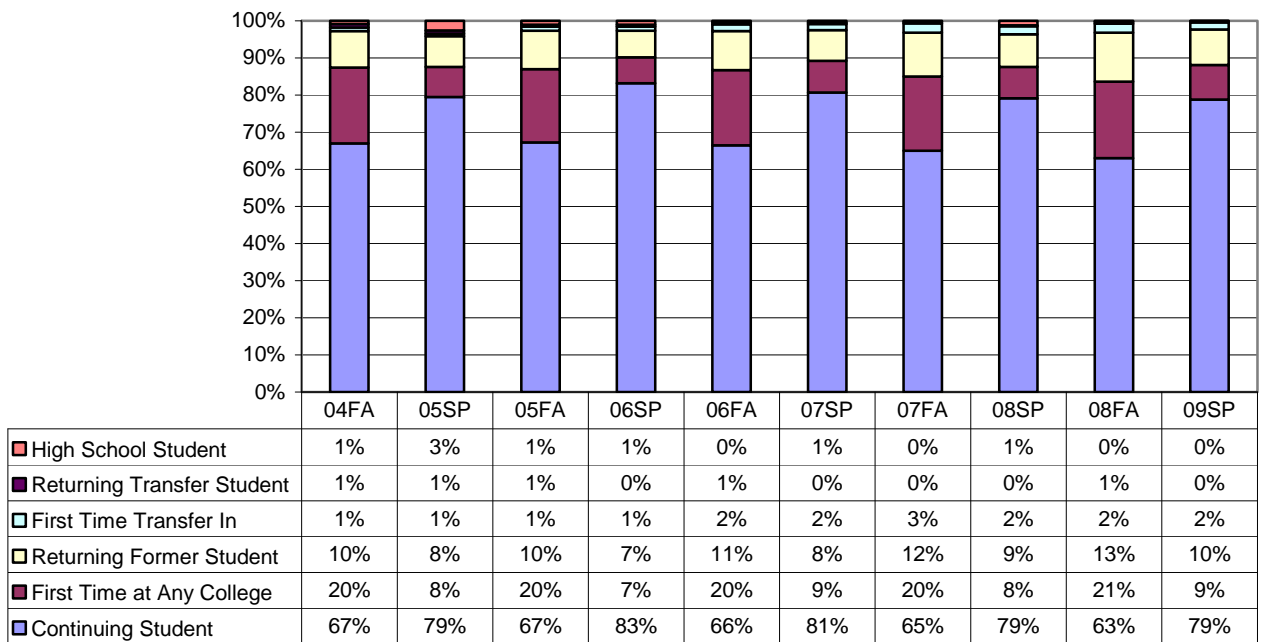

Figure I.9
North Centers Combined: Student Enrollment Status

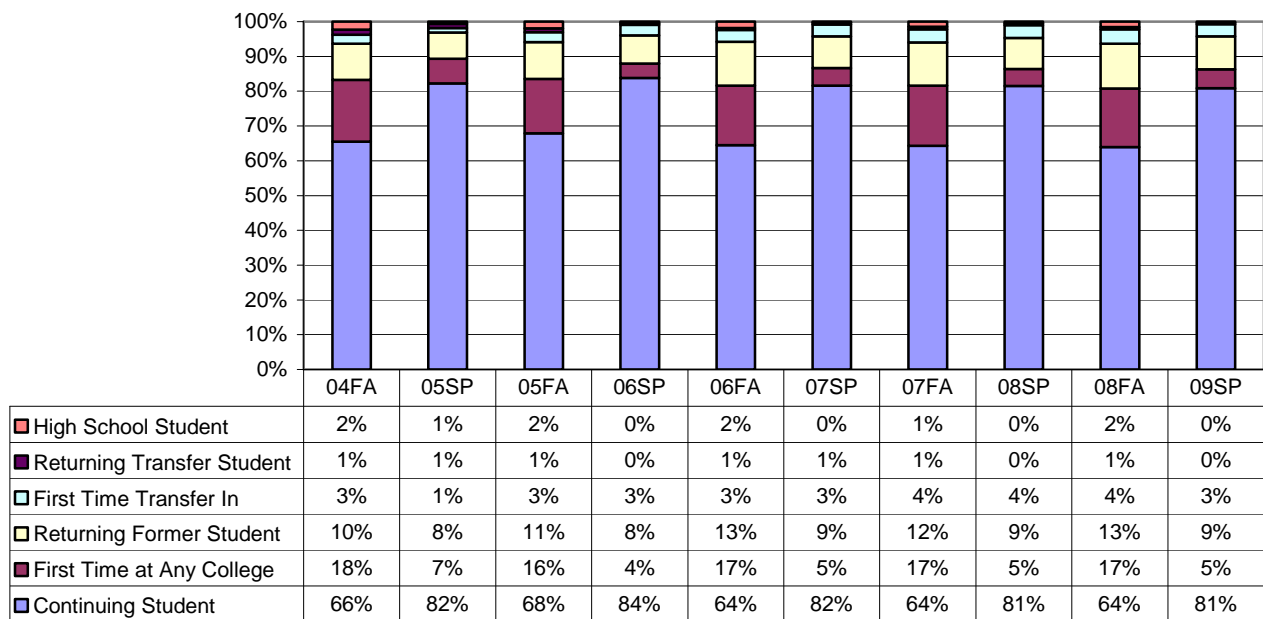

Figure I.10
Willow International/Clovis Center: Student Enrollment Status

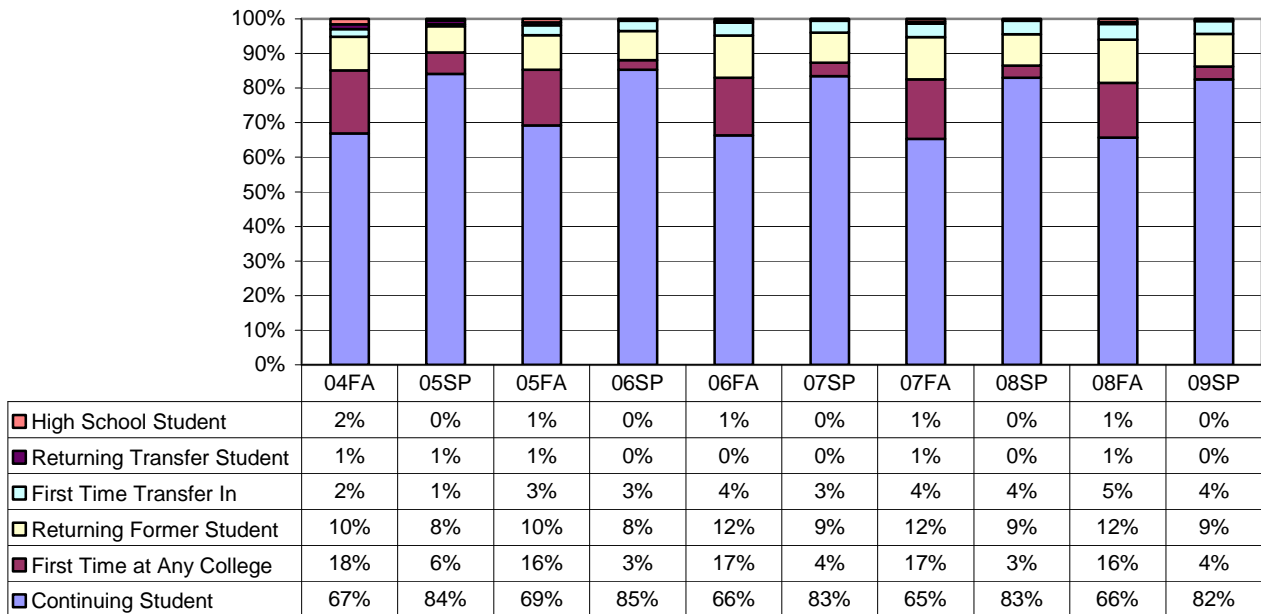

Figure I.11
Madera Center: Student Enrollment Status

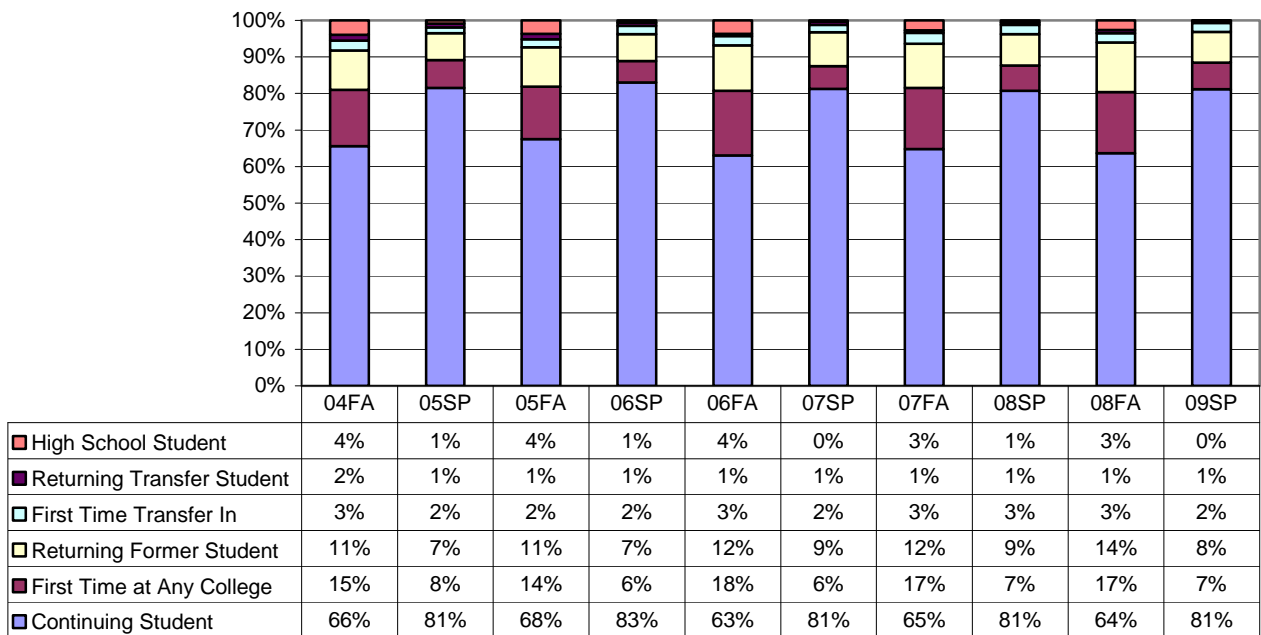
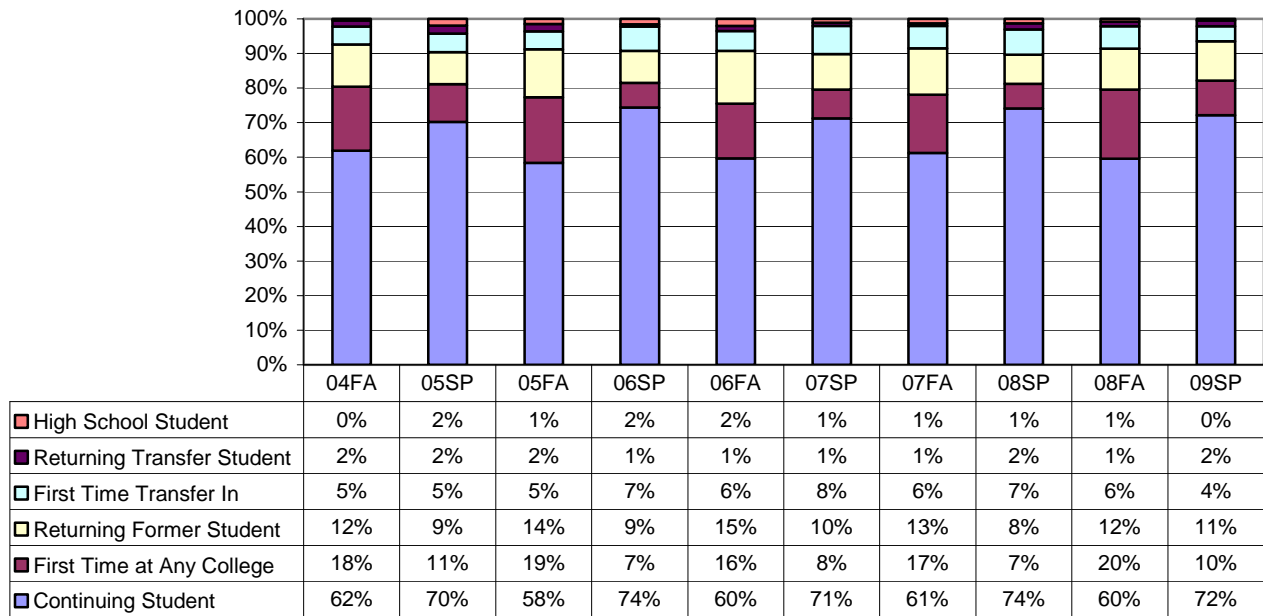

Figure I.12
Oakhurst Center: Student Enrollment Status



Student Financial Aid Status

According to **Figure I.13**, the percentage of SCCC students awarded financial aid increased 2% from fall 2006 to fall 2008. These students completed a Free Application for Federal Student Aid (FAFSA) and were awarded aid; however, they may not have collected the award. This includes all award types, the majority being Board of Governor's Grant (BOGG) and Federal PELL grants.

Figure I.13
Financial Aid Recipients (percentage)

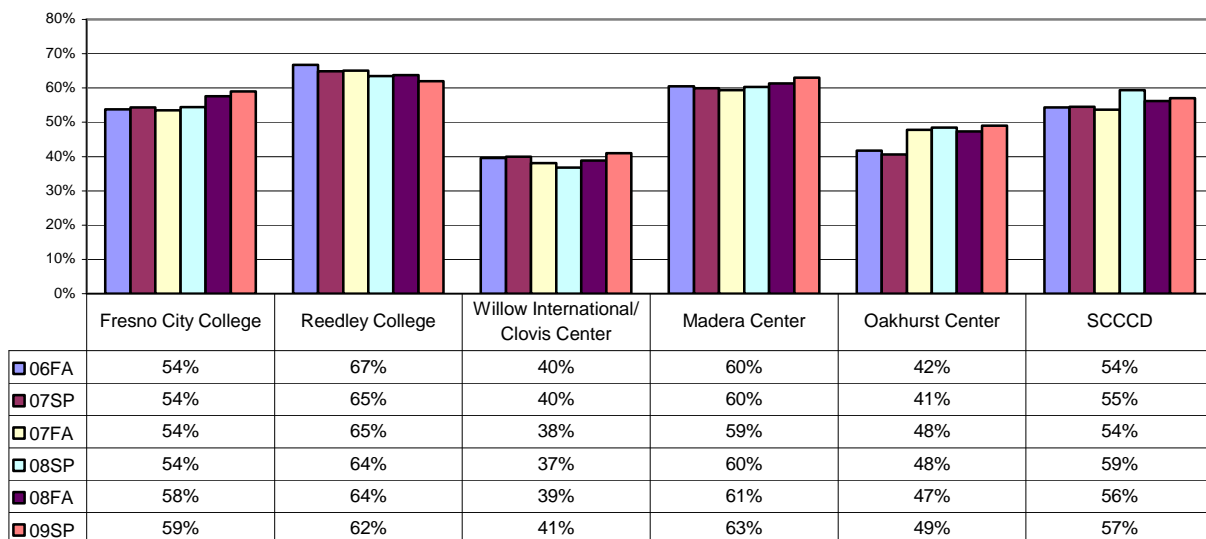
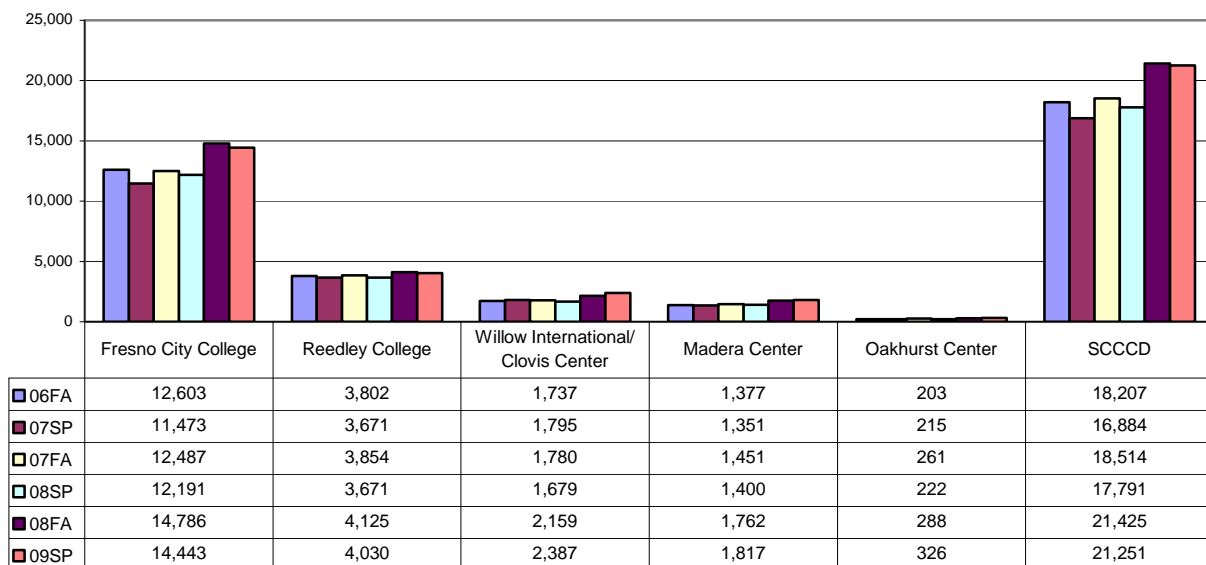

Figure I.14
Financial Aid Recipients (count)



Student Ethnicity

Figures I.15 - I.21 summarize the ethnic diversity of SCCC students. While the percentage of "unknown" and white students decreased from fall 2004 to fall 2008, the Hispanic population has increased overall at SCCC (**Figure I.15**). Reedley College consistently serves the largest percentage of Hispanic students; however, from fall 2004 to fall 2008 the percentage of Hispanic students decreased slightly while the Asian population increased (**Figure I.17**). Fresno City College serves the largest percentage of African-American/non-Hispanic (8%) and Asian/Pacific Islander (15%) students (**Figure I.16**), while Oakhurst Center serves the largest percentage of White/non-Hispanic students (70%) (**Figure I.21**).

Figure I.15
SCCCD: Student Ethnic Distribution

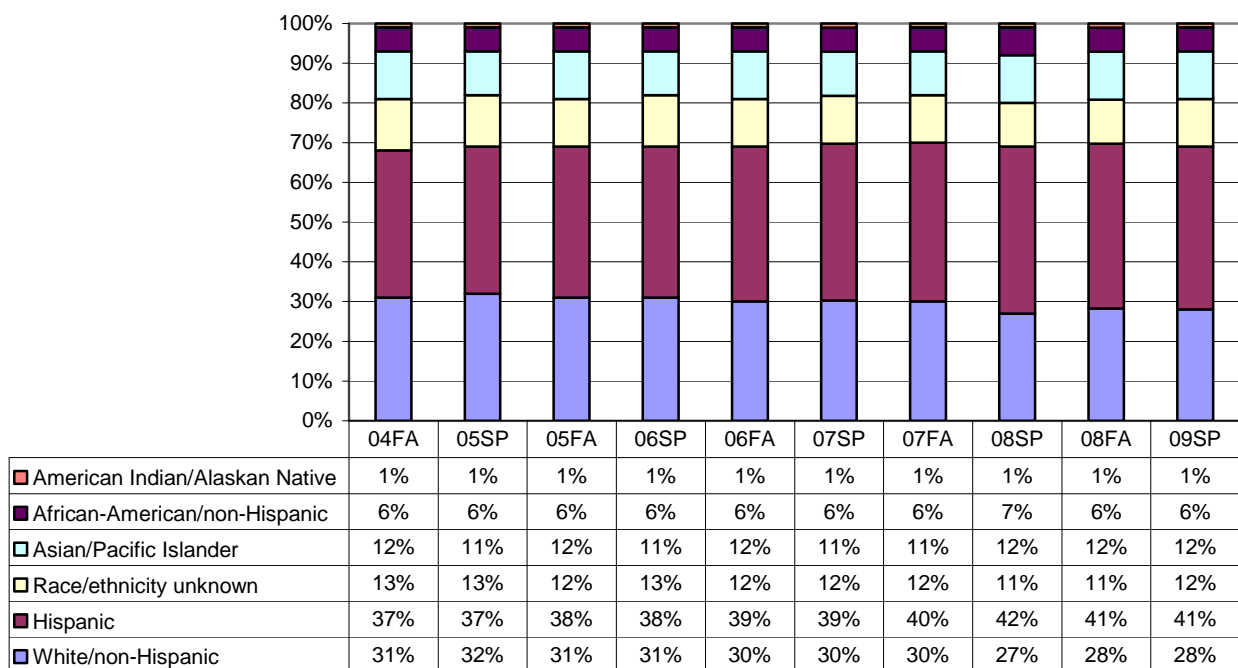

Figure I.16
Fresno City College: Student Ethnic Distribution

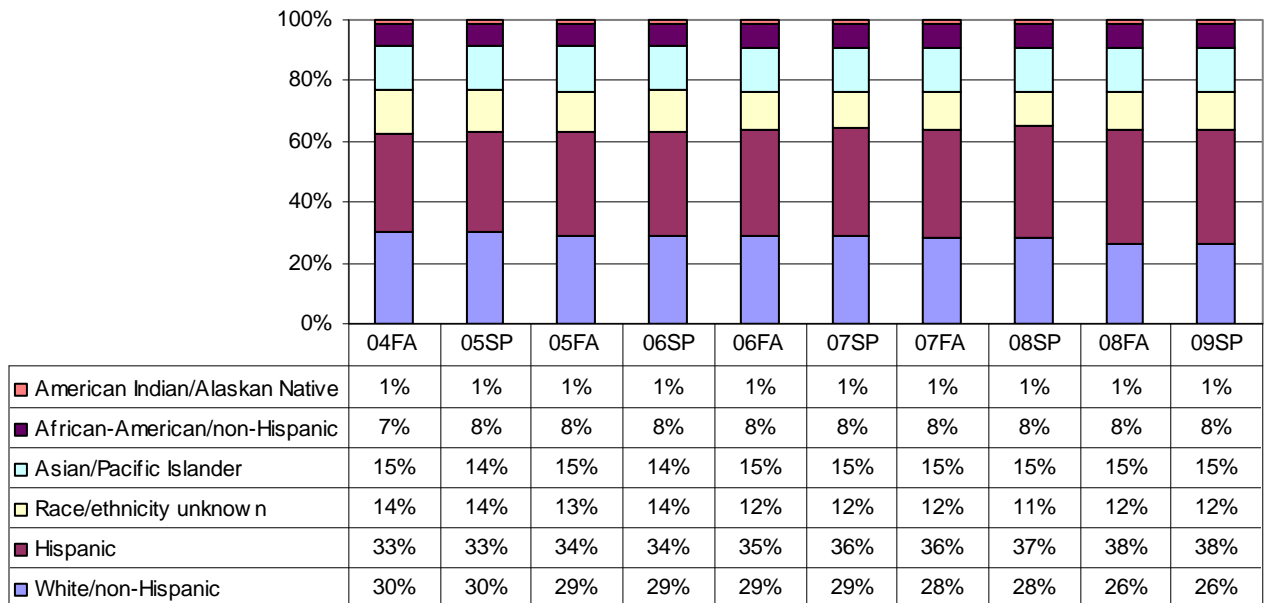

Figure I.17
Reedley College: Student Ethnic Distribution

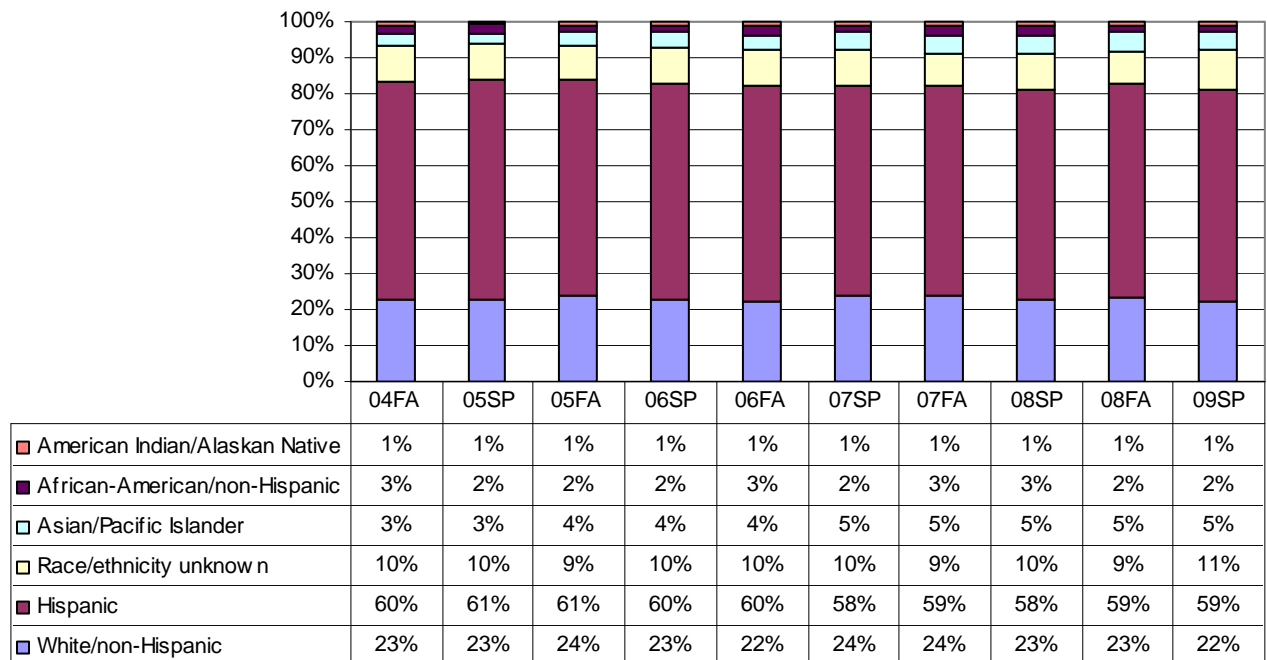

Figure I.18
North Centers Combined: Student Ethnic Distribution

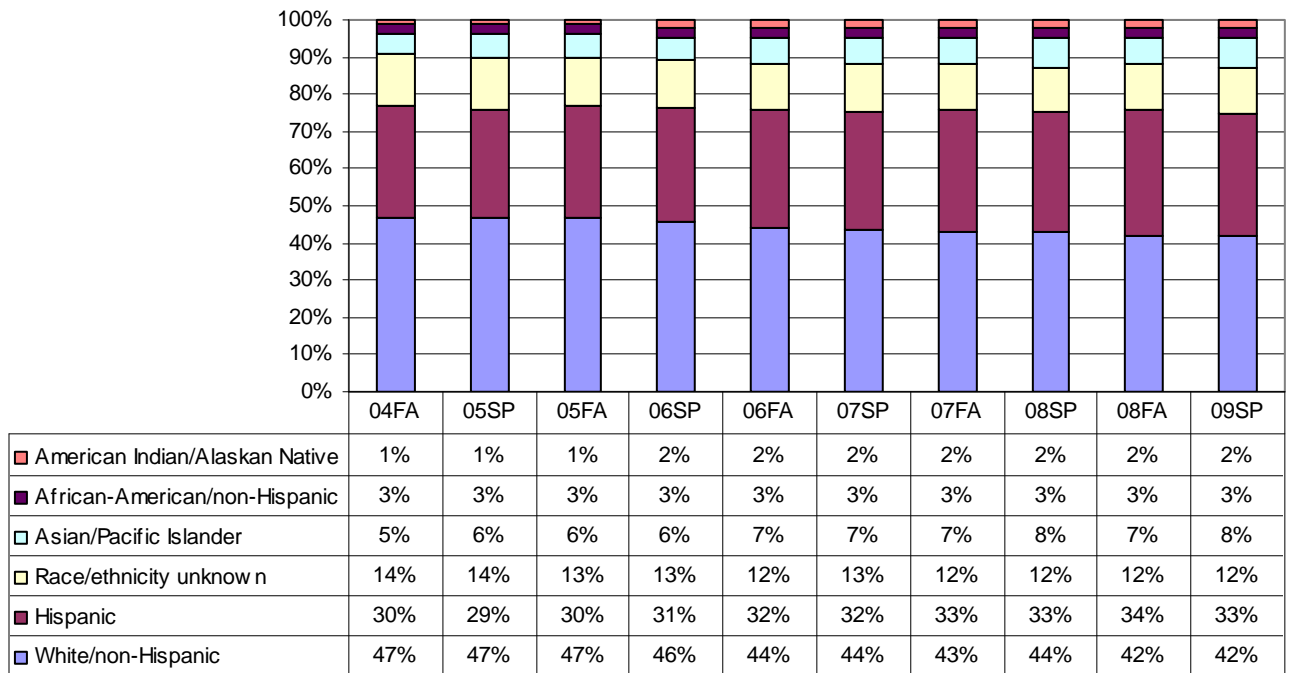

Figure I.19
Willow International/Clovis Center: Student Ethnic Distribution

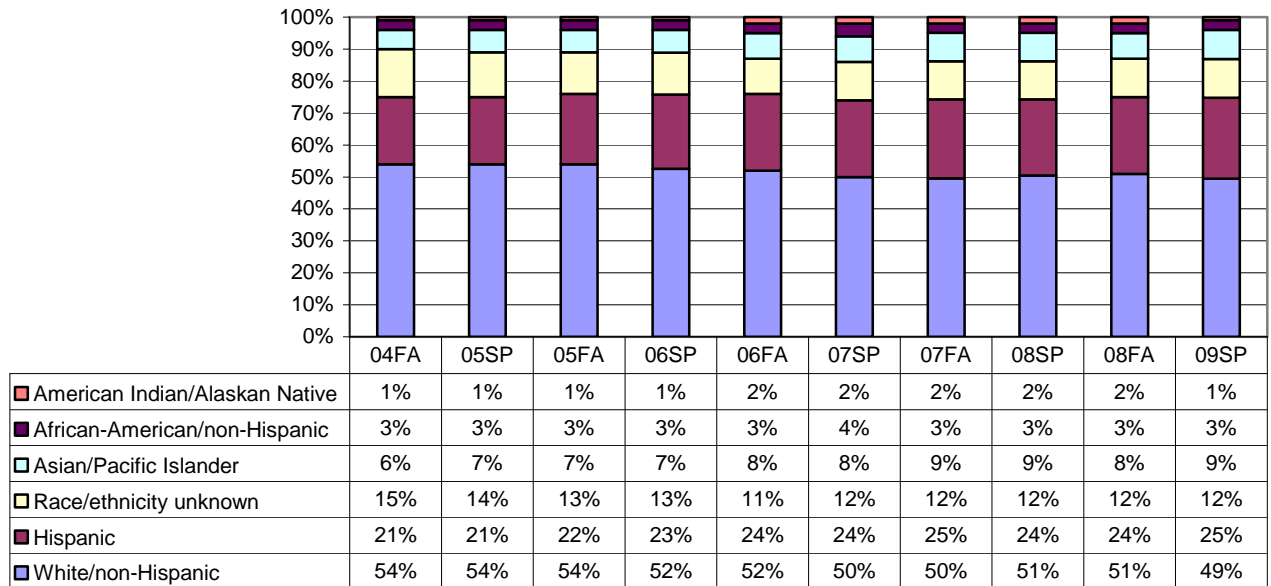

Figure I.20
Madera Center: Student Ethnic Distribution

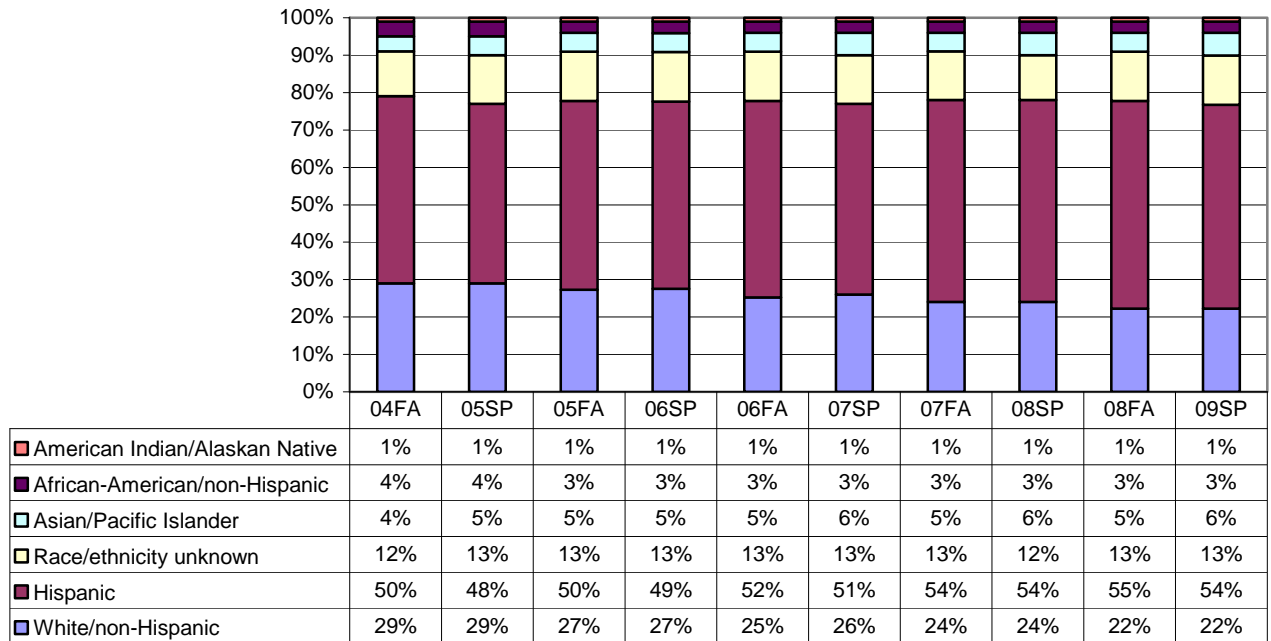
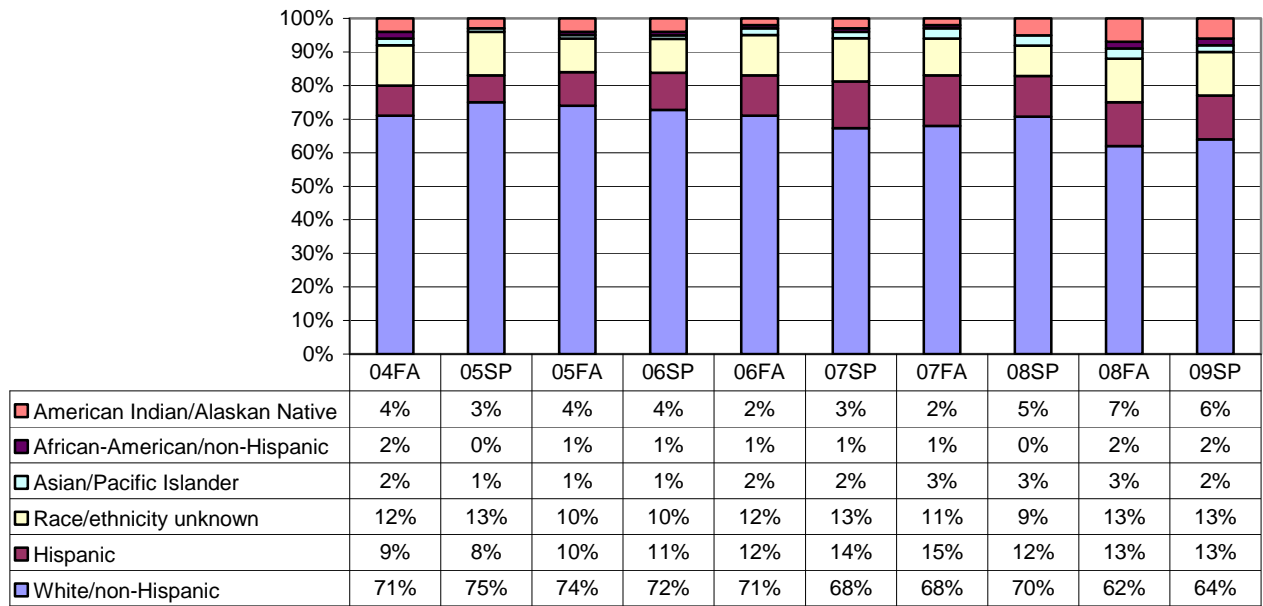

Figure I.21
Oakhurst Center: Student Ethnic Distribution



Student Age

Student age is displayed in **Figures I.22- I.28** for the five-year period from fall 2004 to spring 2009. District-wide, from fall 2004 to fall 2008, the percentage of students age 24 and under remained constant and is the largest group of students served by SCCCD (**Figure I.22**).

Figure I.22
SCCCD: Student Age Distribution

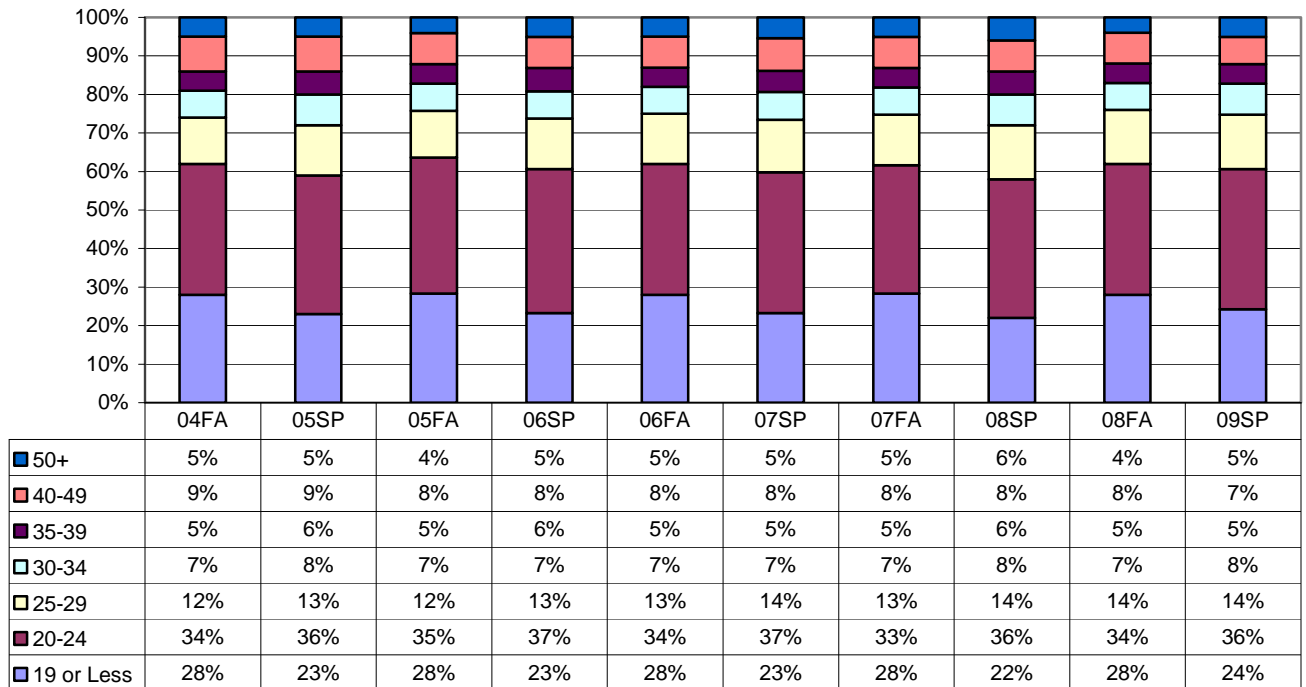

Figure I.23
Fresno City College: Student Age Distribution

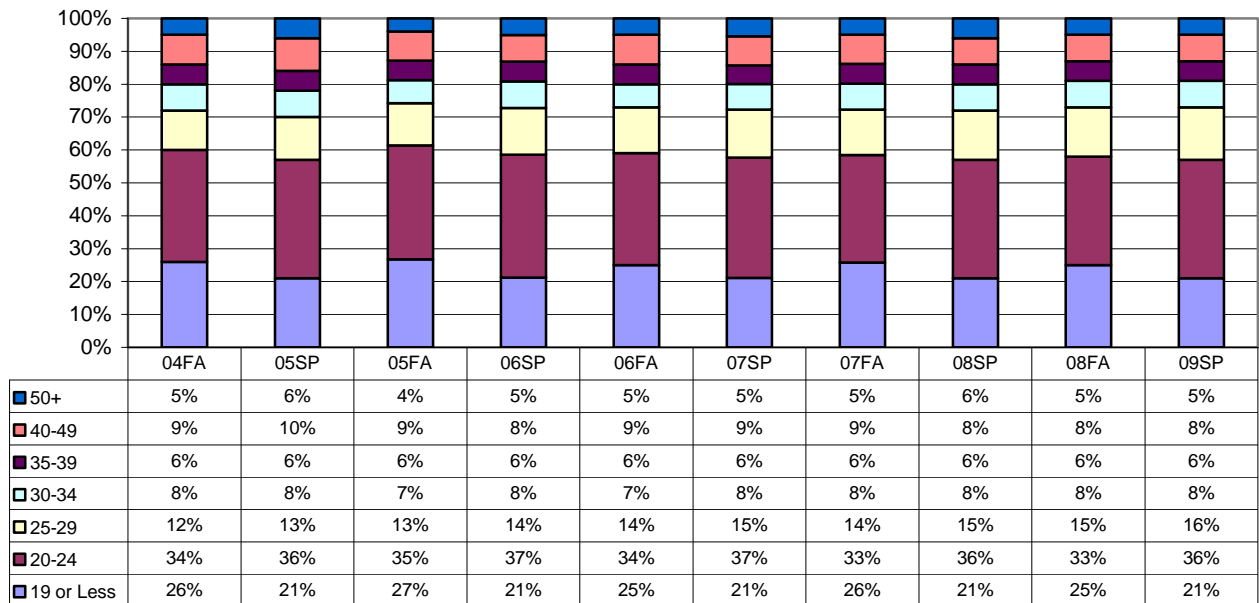

Figure I.24
Reedley College: Student Age Distribution

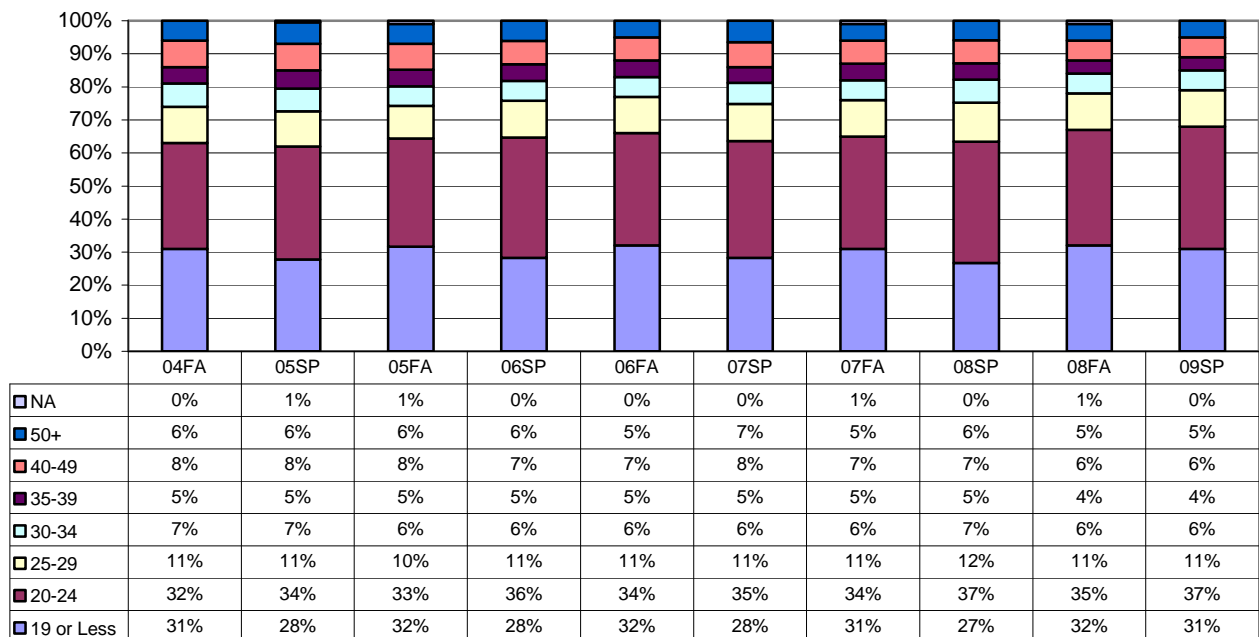

Figure I.25
North Centers Combined: Student Age Distribution

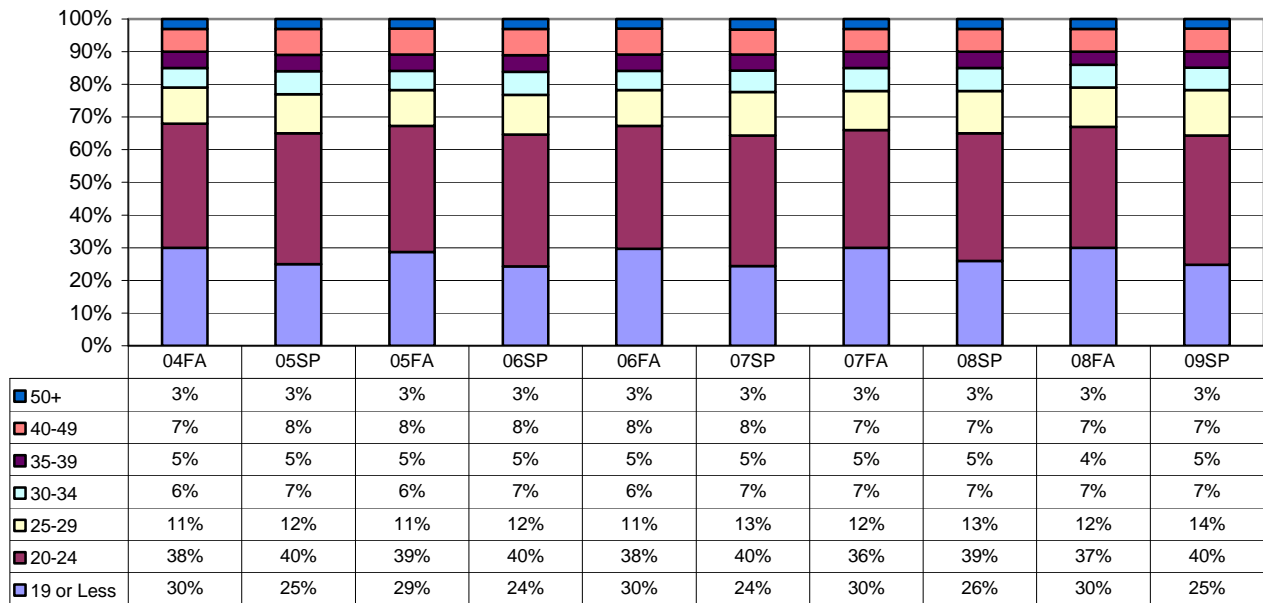

Figure I.26
Willow International/Clovis Center: Student Age Distribution

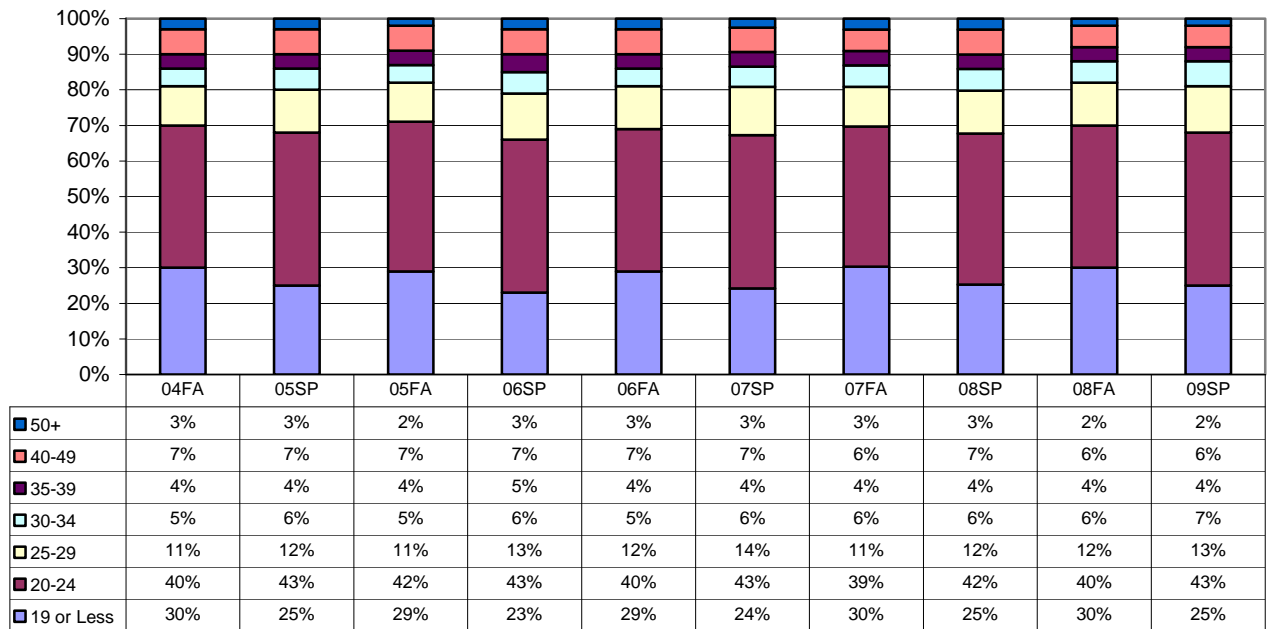

Figure I.27
Madera Center: Student Age Distribution

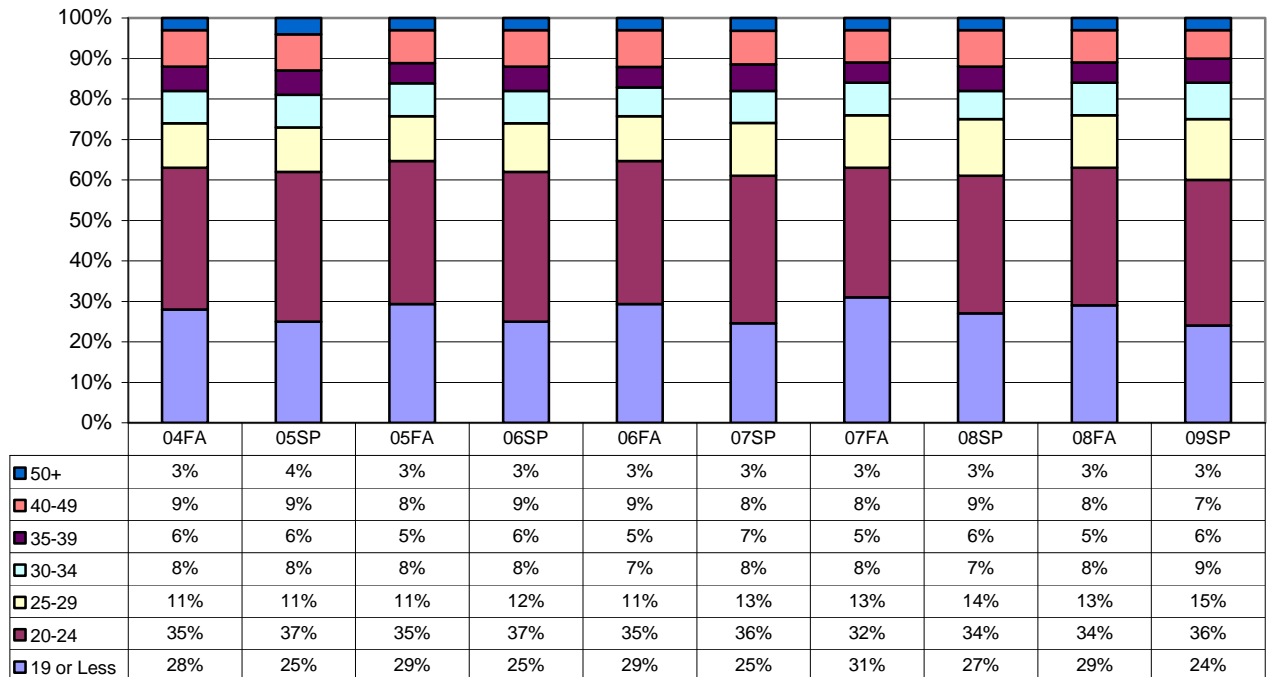
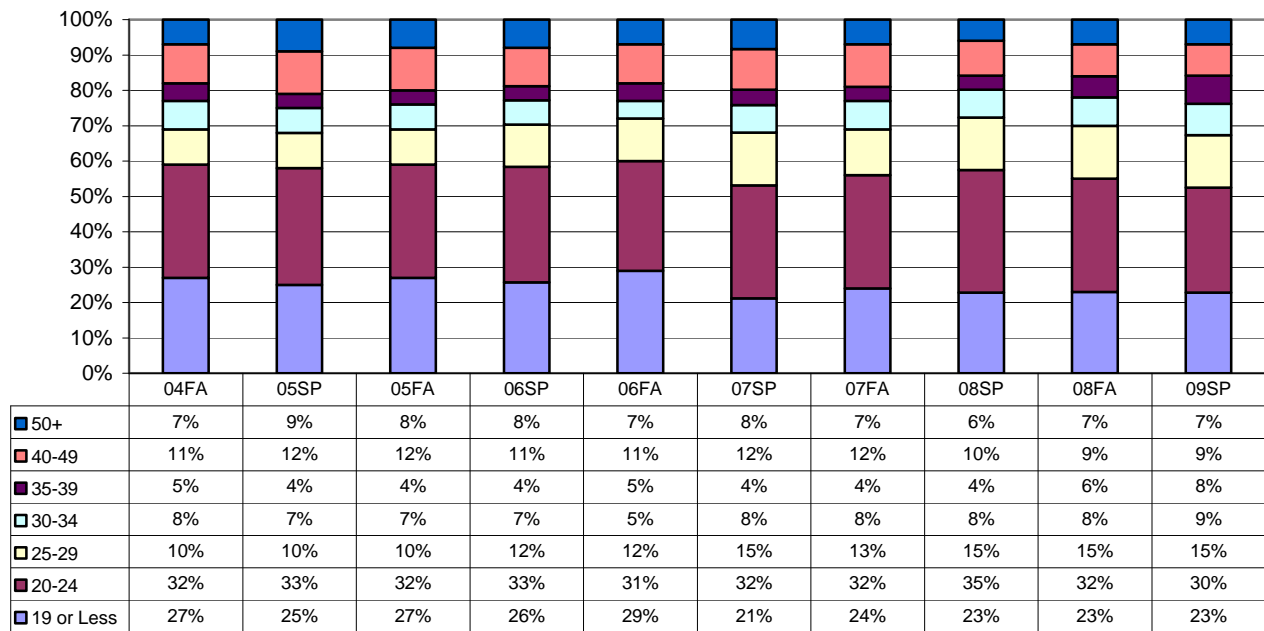

Figure I.28
Oakhurst Center: Student Age Distribution



Student Gender

Gender by campus is illustrated in **Figures I.29 - I.35**. No major changes have occurred in the division of student gender (**Figure I.29**). Madera serves the greatest percentage of females at an average 68%; Oakhurst is a close second at 67% average female population (**Figure I.34-I.35**). Fresno City College serves the greatest percentage of males at an average 47% (**Figure I.30**).

Figure I.29
SCC CD: Student Gender

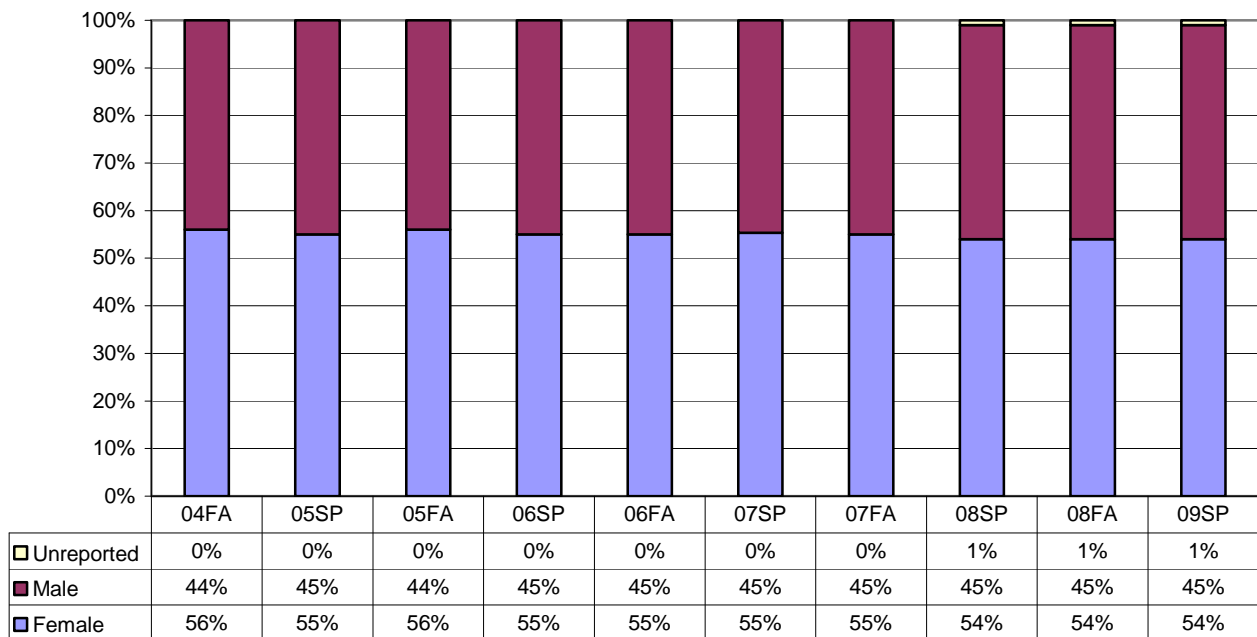

Figure I.30
Fresno City College: Student Gender

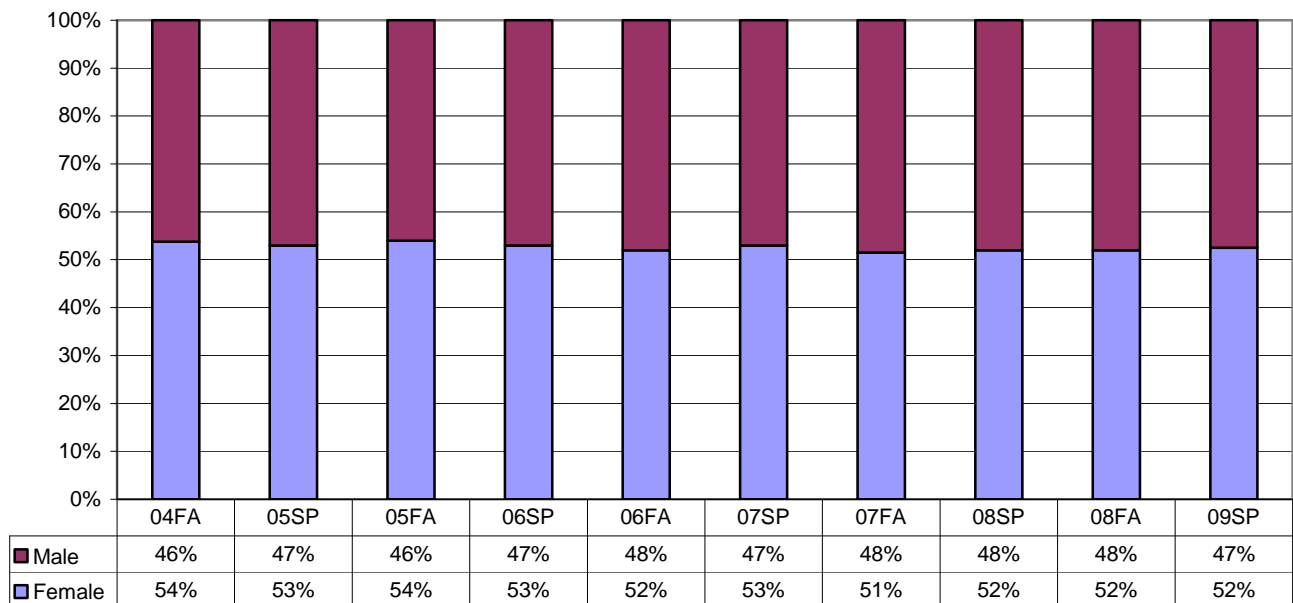

Figure I.31
Reedley College: Student Gender

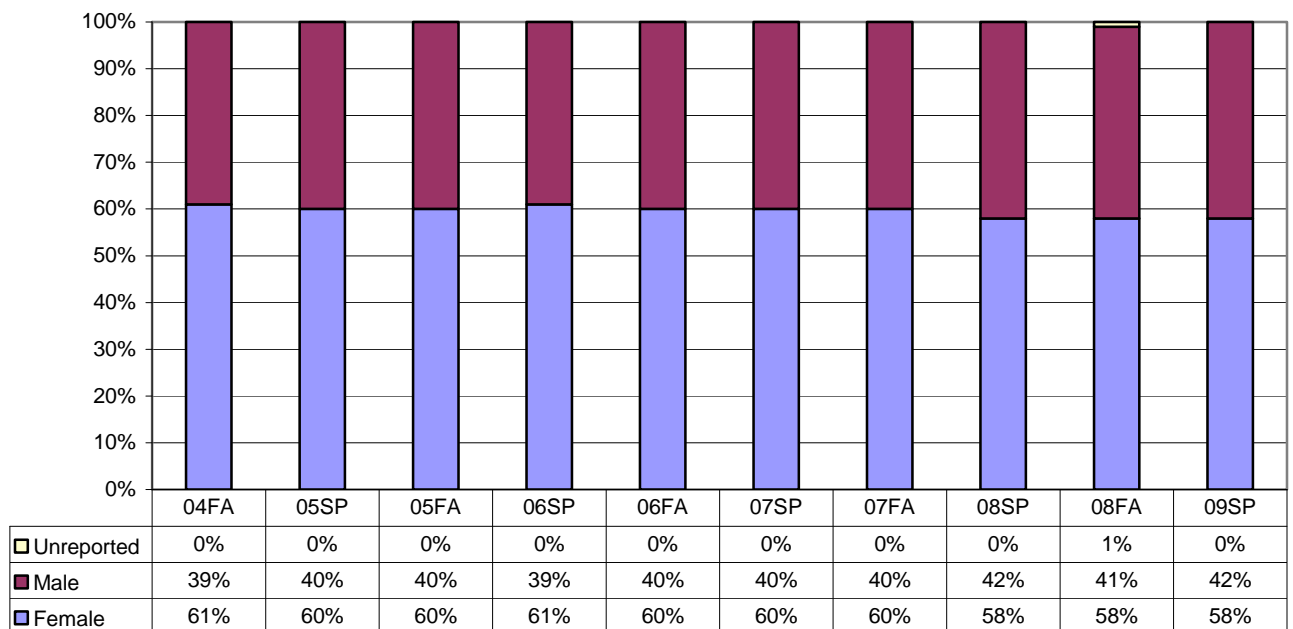

Figure I.32
North Centers Combined: Student Gender

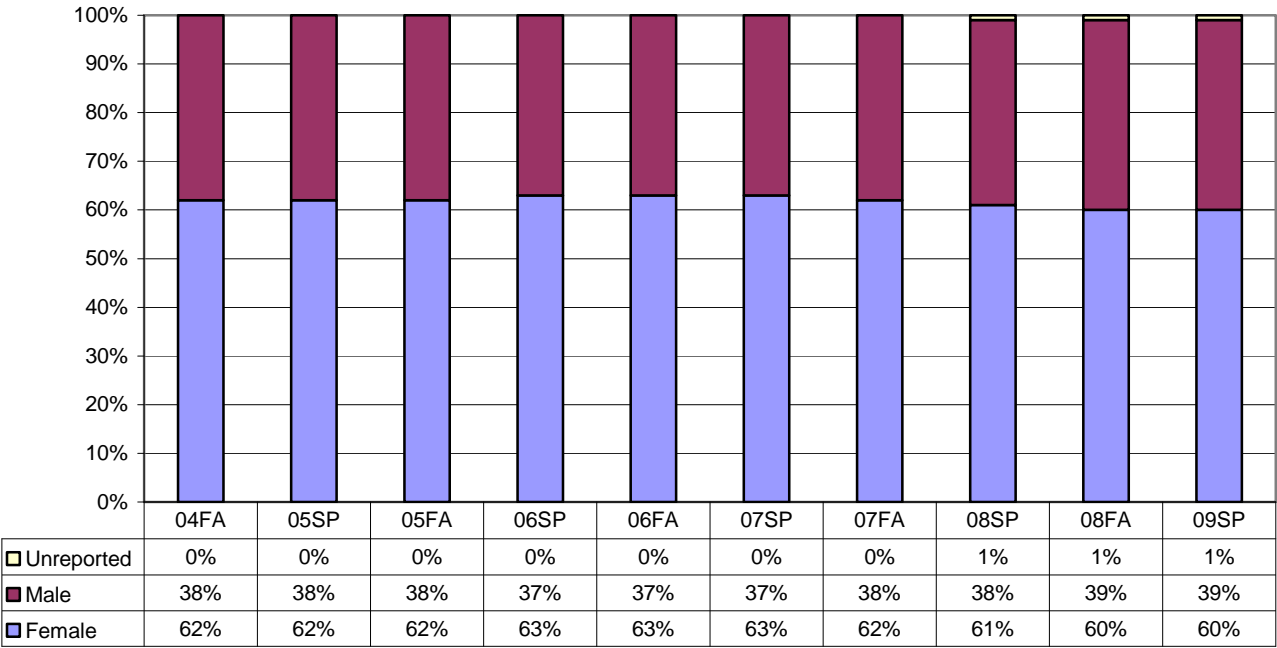

Figure I.33

Willow International/Clovis Center: Student Gender

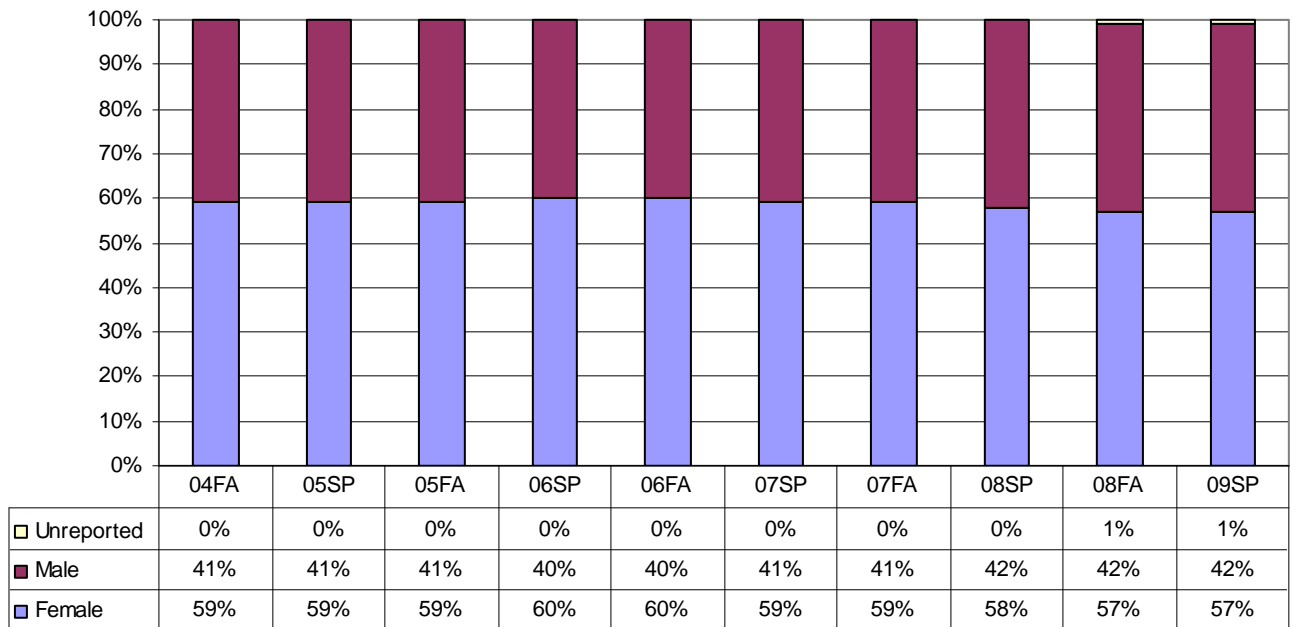

Figure I.34

Madera Center: Student Gender

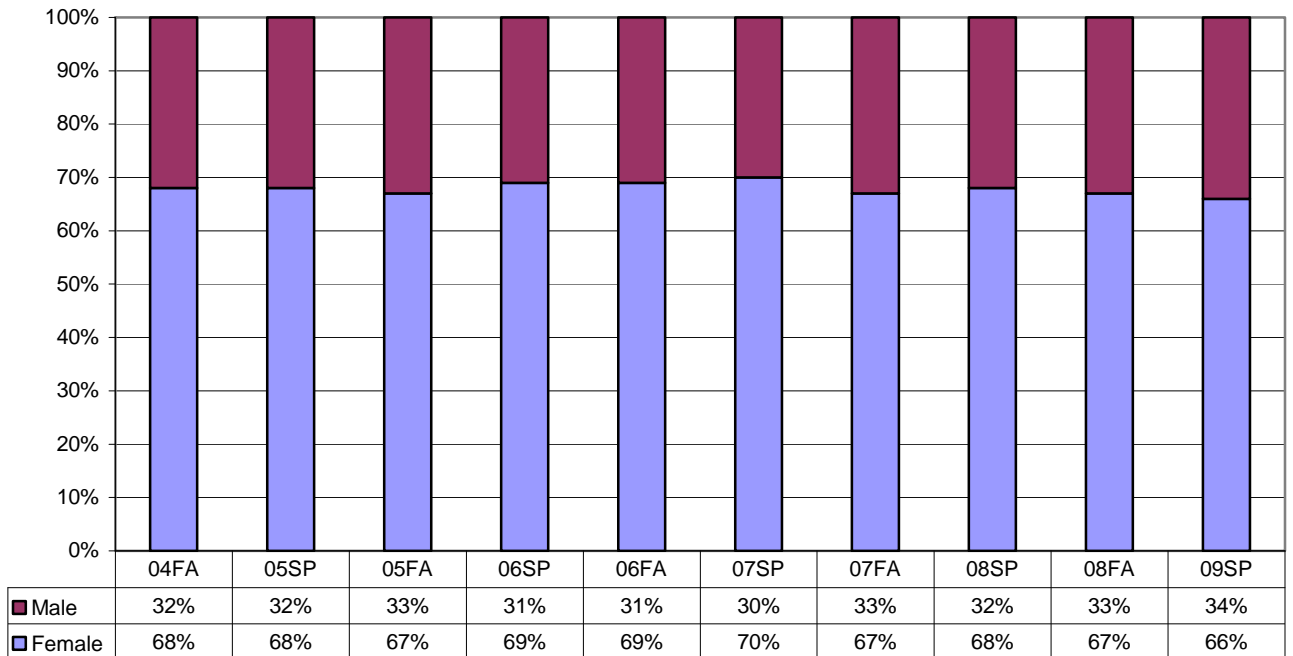
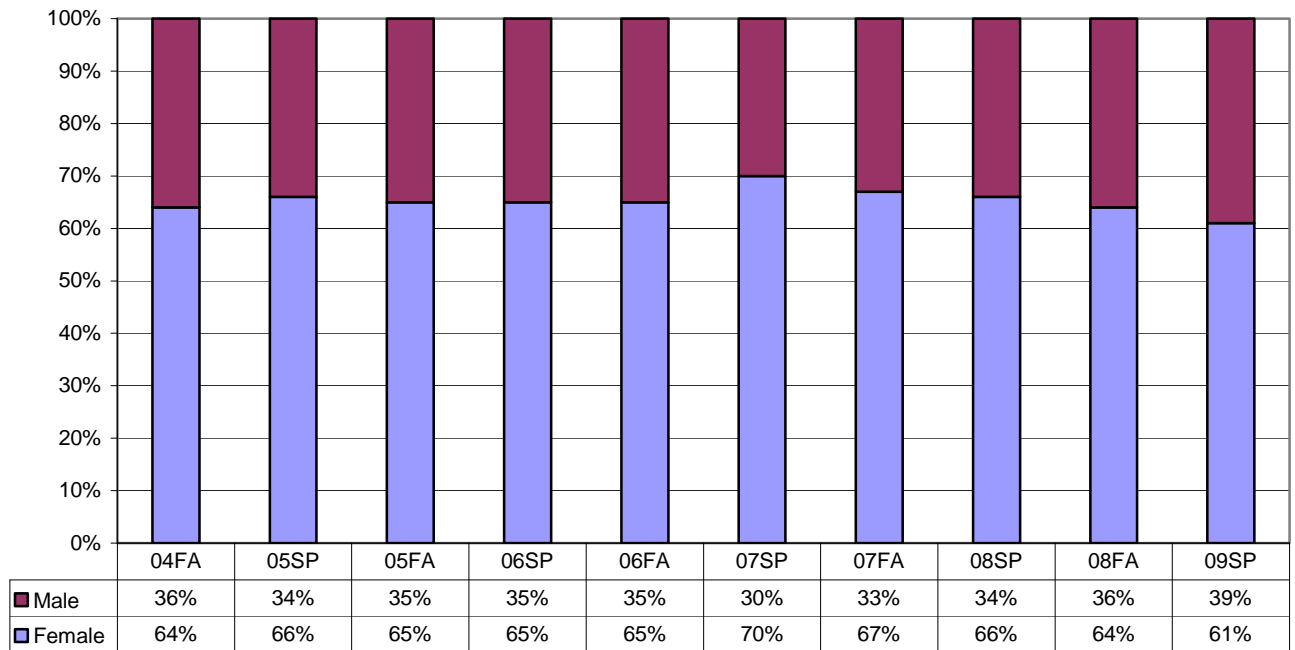

Figure I.35
Oakhurst Center: Student Gender



Student Load

Figures I.36-I.42 exhibit student load. The breakout of full-time and part-time status districtwide has remained consistent over that past 5 years (**Figure I.36**). Reedley College served close to an equal amount of full-time and part-time students for fall 2008 (**Figure I.38**). The percentage of full-time students has increased 5% at the Clovis/Willow International center from fall 2004 to fall 2008 (**Figure I.40**).

Figure I.36
SCCSD: Student Load

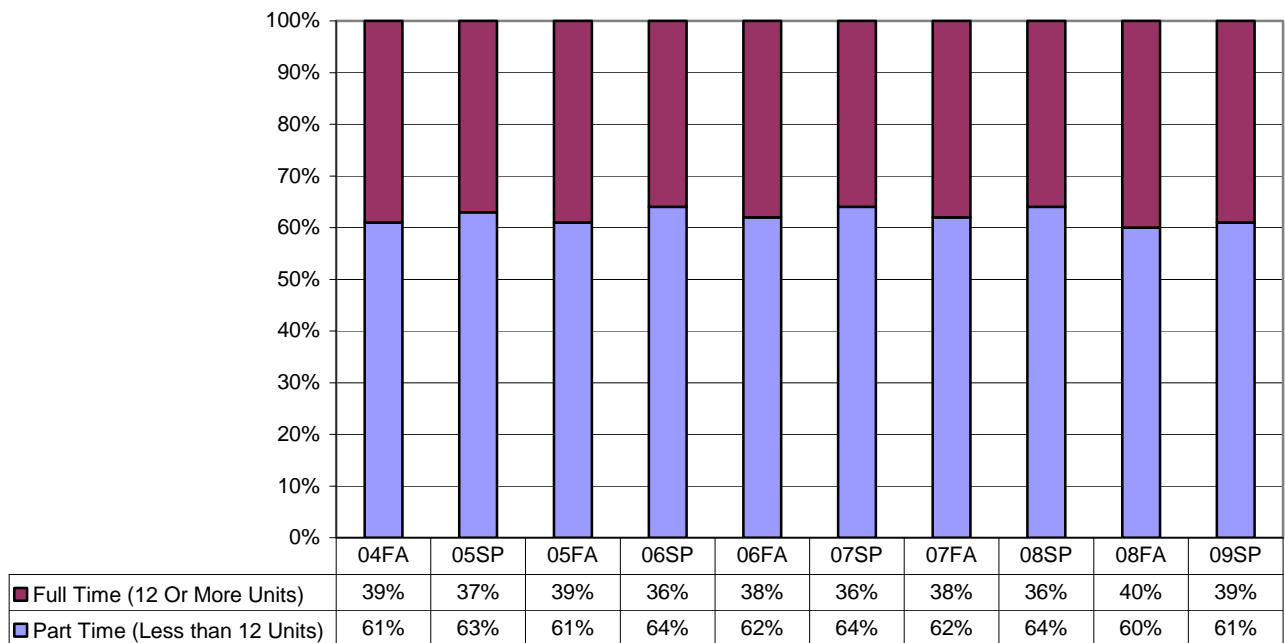

Figure I.37
Fresno City College: Student Load

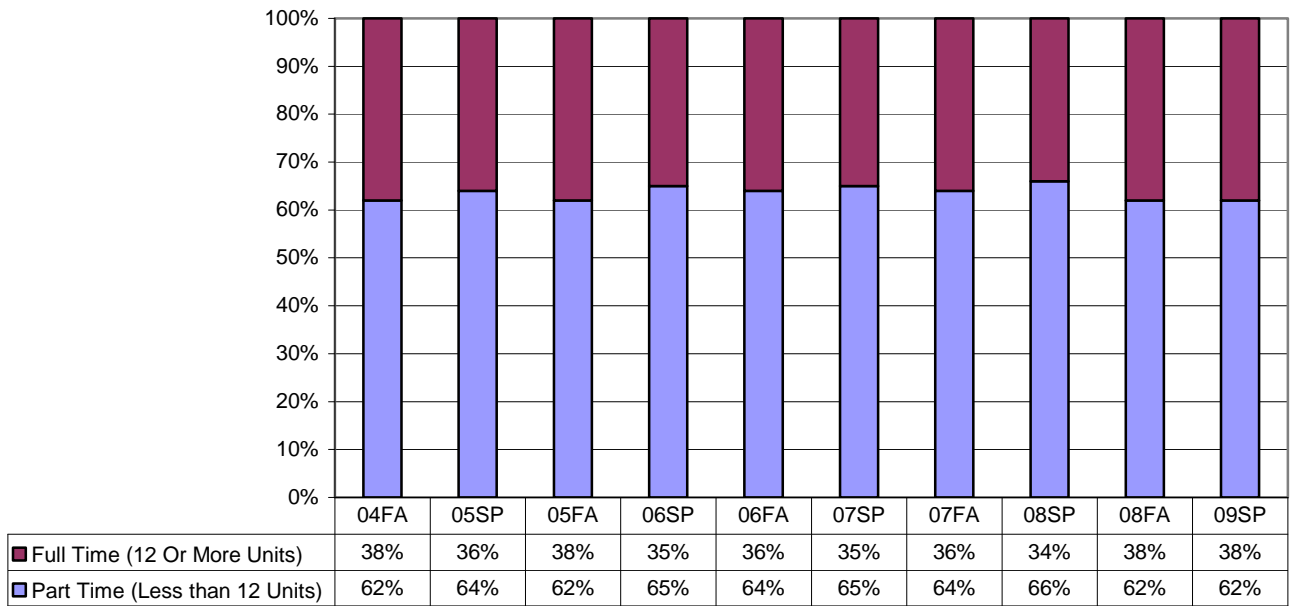

Figure I.38
Reedley College: Student Load

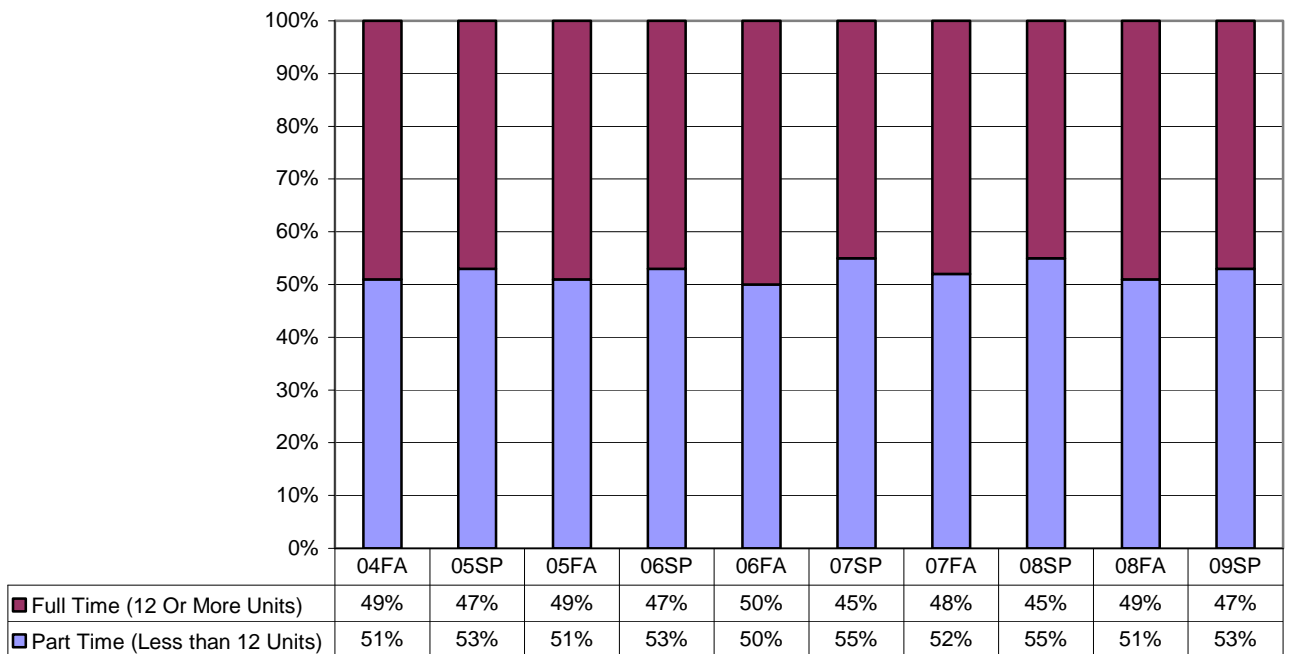

Figure I.39
North Centers Combined: Student Load

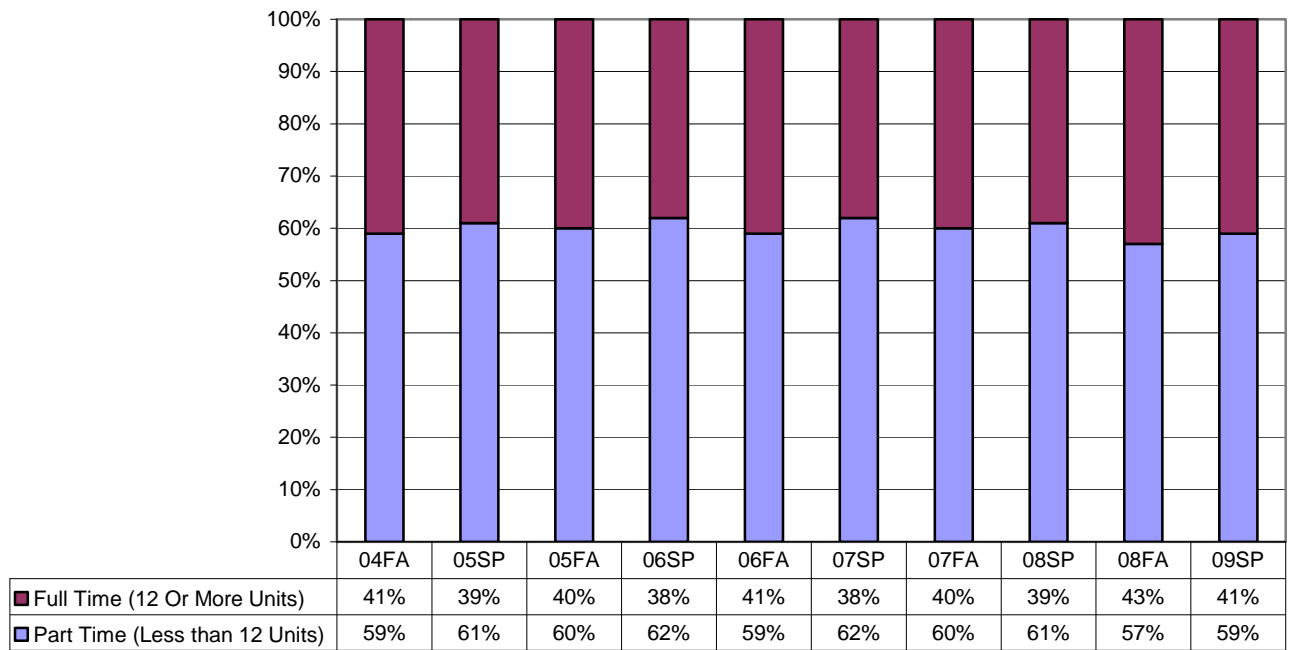

Figure I.40
Willow International/Clovis Center: Student Load

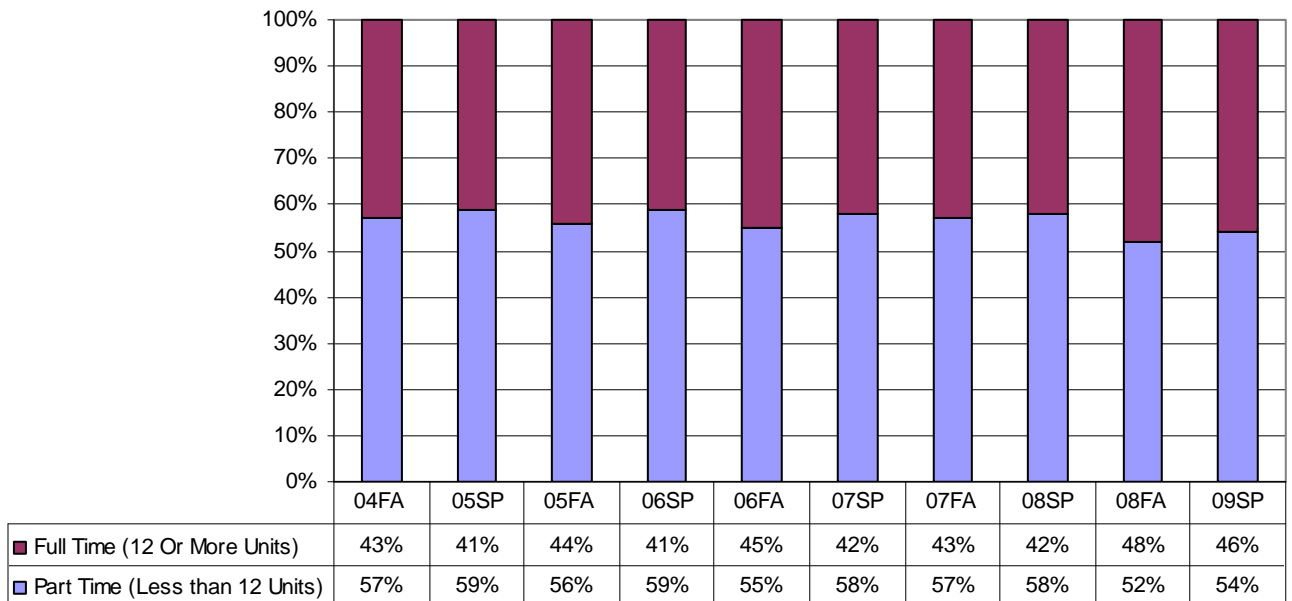

Figure I.41
Madera Center: Student Load

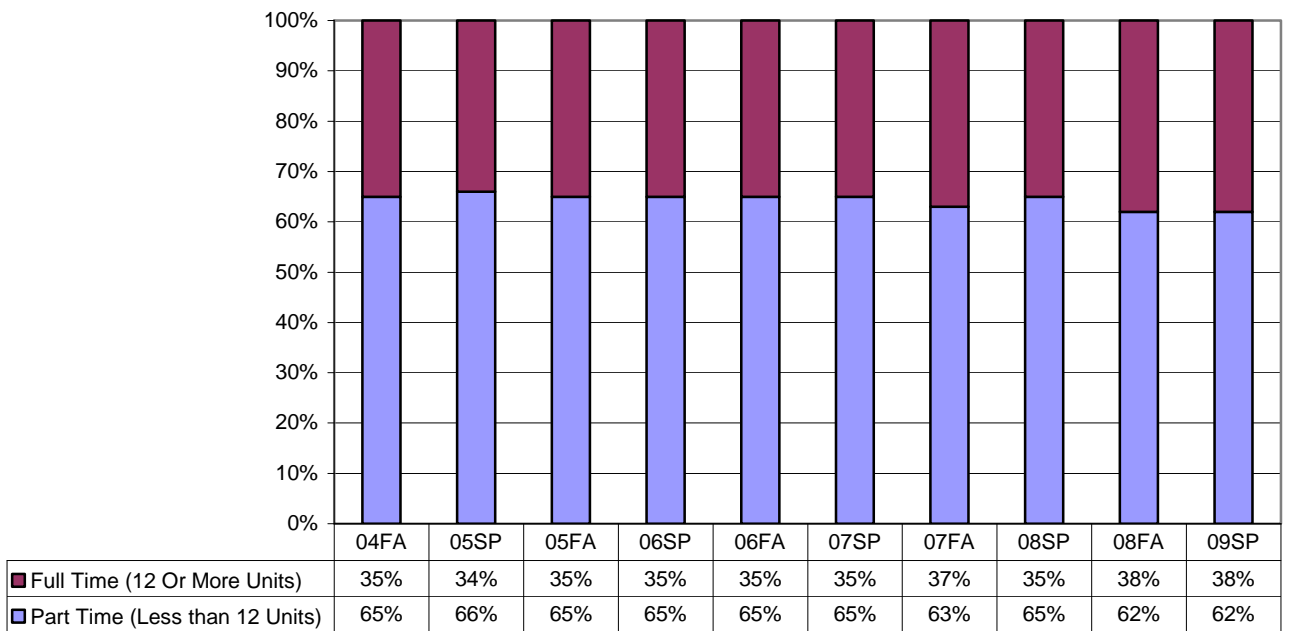
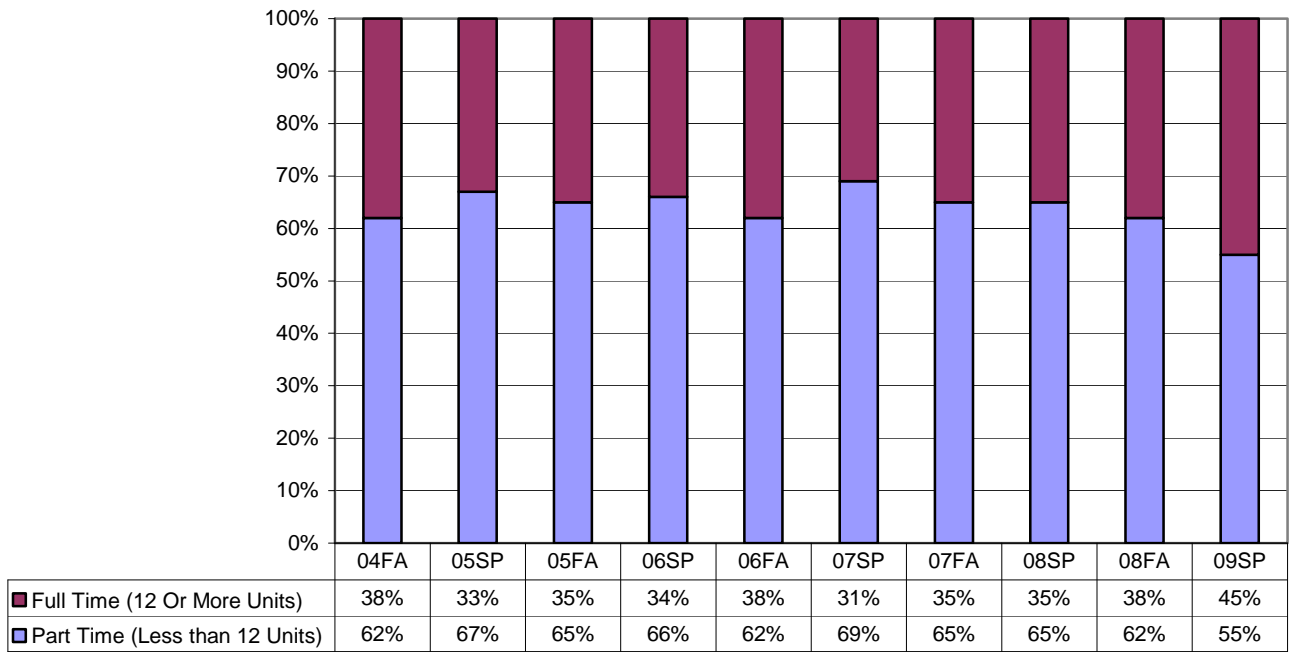

Figure I.42
Oakhurst Center: Student Load



Employee Demographics

Figure I.43 SCCCDC: Employee Ethnicity and Gender

EMPLOYEE ETHNICITY/GENDER	Asian	Black	Filipino	Hispanic	Native American	Pacific Islander	White	Unknown	Other Non-White	Female	Male	Districtwide Headcount
Educational Administrator												
FALL 2008	9.43%	13.21%	0%	15.09%	0%	0%	60.38%	1.89%	0%	25	28	53
FALL 2007	10.00%	10.00%	0%	18.33%	0%	0%	56.67%	5.00%	0%	29	31	60
FALL 2006	8.89%	13.33%	0%	17.78%	0%	0%	53.33%	6.67%	0%	19	26	45
Tenured/Tenure Track												
FALL 2008	4.46%	3.45%	0.20%	16.43%	2.03%	0.41%	62.07%	10.95%	0%	233	260	493
FALL 2007	4.58%	3.54%	0.21%	15.42%	2.08%	0.42%	64.38%	9.17%	0.21%	213	267	480
FALL 2006	4.52%	4.07%	0.45%	13.57%	1.81%	0.23%	67.19%	7.92%	0.23%	196	246	442
Academic Temporary												
FALL 2008	6.10%	4.15%	1.22%	14.72%	0.73%	0.16%	65.45%	7.48%	0%	616	614	1230
FALL 2007	5.08%	3.83%	1.16%	14.26%	0.80%	0.27%	67.02%	6.77%	0.80%	540	582	1122
FALL 2006	5.01%	3.55%	1.15%	13.03%	0.94%	0.31%	68.61%	6.26%	1.15%	494	465	959
Classified Administrator												
FALL 2008	4.55%	0%	0%	9.09%	4.55%	0%	72.73%	9.09%	0%	12	10	22
FALL 2007	0%	0%	0%	5.88%	0%	0%	76.47%	17.65%	0%	7	10	17
FALL 2006	3.33%	0%	0%	10.00%	0%	0%	73.33%	13.33%	0%	14	16	30
Classified Professional												
FALL 2008	7.69%	3.85%	0%	7.69%	0%	0%	65.38%	15.38%	0%	15	11	26
FALL 2007	7.69%	3.85%	0%	19.23%	0%	0%	65.38%	0%	3.85%	14	12	26
FALL 2006	9.68%	3.23%	0%	16.13%	0%	0%	67.74%	3.23%	0%	16	15	31
Classified Support												
FALL 2008	5.18%	6.79%	1.25%	28.21%	1.25%	0.18%	49.64%	7.50%	0%	344	216	560
FALL 2007	3.44%	4.05%	3.04%	29.76%	1.21%	0.20%	53.04%	4.45%	0.81%	326	204	530
FALL 2006	4.49%	7.66%	1.12%	25.61%	1.12%	0.19%	51.03%	8.41%	0.37%	335	200	535

Source: California Community Colleges Chancellor's Office Datamart, www.cccco.edu

Figure I.44 SCCC: Employee Age

EMPLOYEE AGE	<=34	35-39	40-44	45-49	50-54	55-59	60-64	65+	Unknown	Headcount	Avg Age
Educational Administrator											
FALL 2008	1.9%	11.3%	13.2%	9.4%	7.5%	32.1%	18.9%	5.7%	0%	53	52.6
FALL 2007	1.7%	6.7%	11.7%	11.7%	16.7%	35.0%	13.3%	3.3%	0%	60	52.7
FALL 2006	2.2%	4.4%	11.1%	13.3%	17.8%	33.3%	15.6%	2.2%	0%	45	52.7
Tenured/Tenure Track											
FALL 2008	7.3%	11.6%	13.8%	14.4%	19.5%	18.5%	10.5%	4.5%	0%	493	49.3
FALL 2007	6.0%	11.7%	11.9%	15.4%	21.0%	16.9%	12.9%	4.2%	0%	480	50
FALL 2006	7.2%	12.4%	11.8%	17.2%	20.8%	15.2%	12.0%	3.4%	0%	442	49.1
Academic Temporary											
FALL 2008	22.0%	11.2%	9.1%	10.4%	13.3%	14.1%	10.0%	10.0%	0%	1230	47.5
FALL 2007	20.2%	10.9%	9.8%	11.9%	14.6%	13.8%	9.8%	8.9%	0%	1122	47.6
FALL 2006	18.9%	10.9%	9.9%	13.9%	14.4%	13.1%	9.4%	9.5%	0%	959	47.6
Classified Administrator											
FALL 2008	0%	4.5%	9.1%	13.6%	31.8%	31.8%	9.1%	0%	0%	22	52.5
FALL 2007	0%	17.6%	11.8%	0%	41.2%	17.6%	11.8%	0%	0%	17	49.6
FALL 2006	0%	16.7%	0%	33.3%	16.7%	23.3%	10.0%	0%	0%	30	50.1
Classified Professional											
FALL 2008	3.8%	23.1%	3.8%	19.2%	23.1%	23.1%	3.8%	0%	0%	26	48.2
FALL 2007	7.7%	23.1%	3.8%	23.1%	19.2%	19.2%	3.8%	0%	0%	26	46.3
FALL 2006	9.7%	22.6%	6.5%	19.4%	25.8%	9.7%	6.5%	0%	0%	31	45.4
Classified Support											
FALL 2008	20.9%	12.3%	10.5%	16.4%	14.5%	14.1%	8.0%	3.2%	0%	560	45.5
FALL 2007	21.5%	10.0%	11.7%	15.5%	16.4%	16.2%	5.5%	3.2%	0%	530	45.7
FALL 2006	22.8%	8.2%	13.5%	16.6%	15.5%	14.8%	6.0%	2.6%	0%	535	45.2

Source: California Community Colleges Chancellor's Office Datamart, www.cccco.edu

Chapter 2

Planning and Decision Making

This chapter of the Fact Book profiles SCCCD student outcomes and measures of productivity. These data are used by District and college administration to make informed decisions in areas such as personnel and program planning.

Figure II.1

State Center Community College District
Full Time Equivalent Student and Faculty Load Calculations

Campus	Term	FTE Faculty	FTE Students	FTEs per FTEF	WSCH per FTEF
FCC	04FA	447.80	7812.97	17.53	525.77
	05SP	444.00	7622.50	17.27	518.07
	05FA	457.20	7949.33	17.39	521.61
	06SP	437.20	7291.61	16.68	500.34
	06FA	457.00	7764.65	16.99	509.71
	07SP	434.20	7303.83	16.82	504.64
	07FA	455.20	7650.96	16.81	504.24
	08SP	433.00	7779.03	17.97	538.96
	08FA	468.00	8656.63	18.50	554.91
	09SP	456.20	8375.89	18.36	550.80
RC	04FA	138.20	2231.91	16.17	485.20
	05SP	140.40	2133.96	15.20	455.97
	05FA	145.40	2289.16	15.74	472.32
	06SP	146.60	2059.72	14.05	421.50
	06FA	149.80	2230.07	14.89	445.61
	07SP	147.40	2083.64	14.14	424.08
	07FA	138.20	2347.88	16.17	475.35
	08SP	150.60	2093.67	13.90	417.07
	08FA	145.00	2437.84	16.81	504.38
	09SP	150.80	2336.47	15.49	464.81
NC	04FA	101.80	1784.43	17.56	526.9
	05SP	110.00	1763.46	16.09	482.70
	05FA	113.20	1907.69	16.85	505.57
	06SP	121.40	1836.04	15.12	453.72
	06FA	126.20	2027.68	16.07	482.02
	07SP	133.00	2031.26	15.27	458.18
	07FA	138.20	2189.77	15.84	475.35
	08SP	142.60	2126.40	14.91	447.35
	08FA	148.00	2578.30	17.42	522.63
	09SP	154.40	2620.77	16.97	509.22

Data Source: Datatel CA320.WORK file

Definitions/Methodology

FTE Student (FTES) calculations:

Positive Attendance: Total Actual Hours of Instruction ÷ 525

Daily Attendance (Short-term courses): Total Contact Hours ÷ 525

Weekly Attendance (full 18-week courses): Weekly Student Contact Hours x 17.5 ÷ 525

FTES per FTEF:

Total Full Time Equivalent Students ÷ Full Time Equivalent Faculty

WSCH/FTEF:

Total FTES x 525 ÷ 17.5 ÷ FTEF

Figure II.2

State Center Community College District Zip Codes Generating the Greatest Enrollment Fall 2008

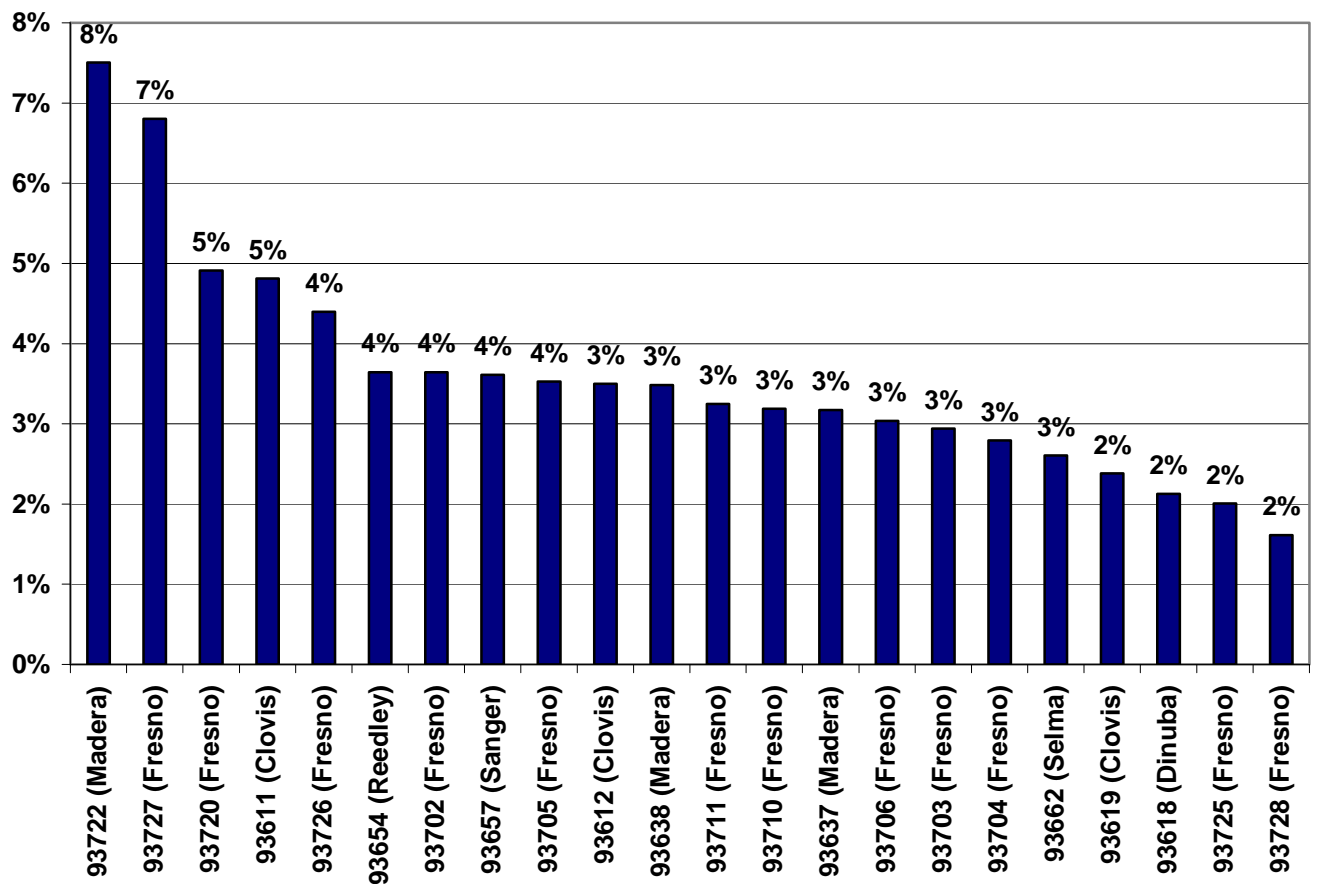

Note: Zip codes accounting for less than 1% of the student body are not included in this chart; therefore, data will not sum to 100%. Lines represent actual percentage as numbers are rounded up.

Figure II.3

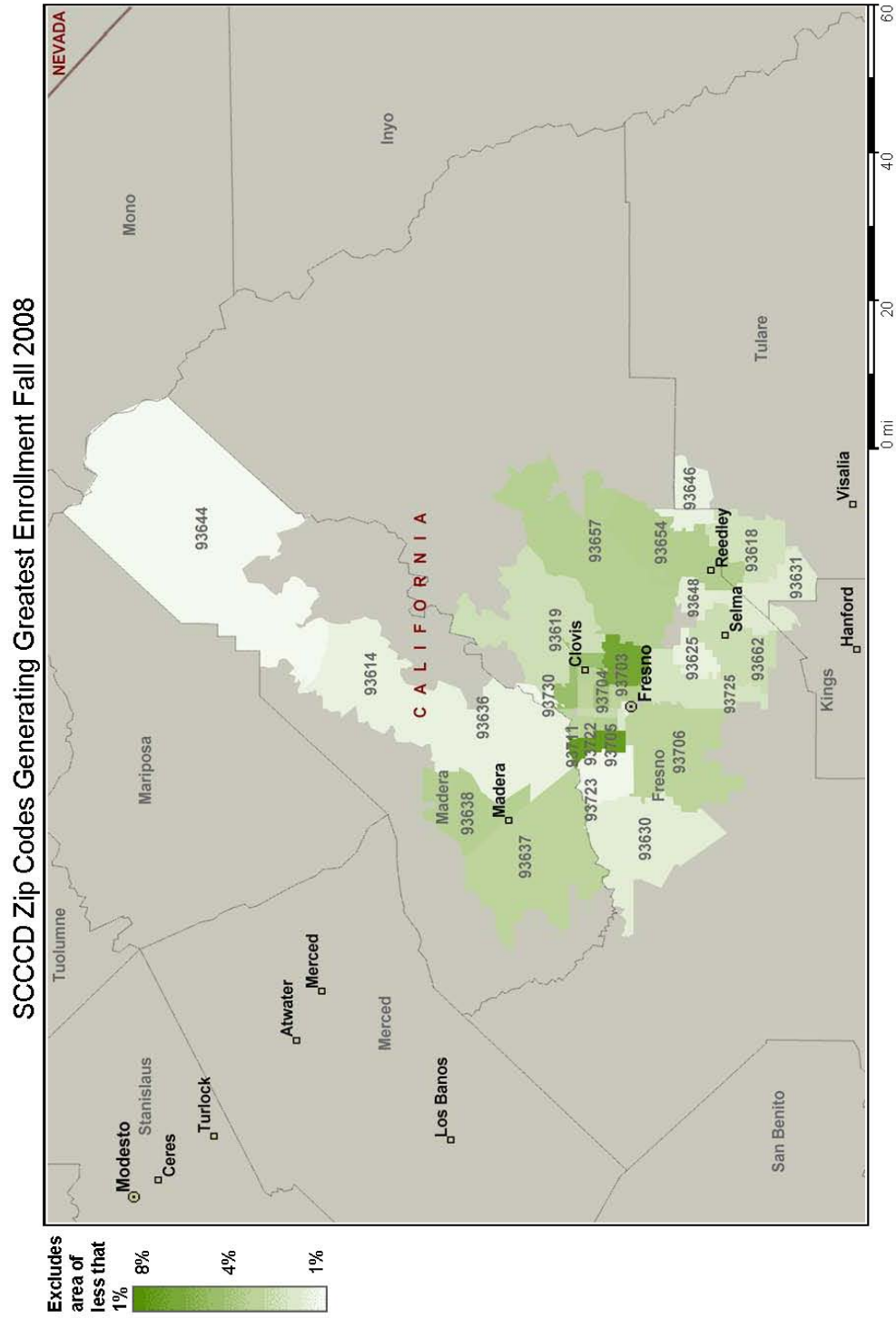

Copyright © and (P) 1988–2009 Microsoft Corporation and/or its suppliers. All rights reserved. <http://www.microsoft.com/mappoint/>
 Certain mapping and direction data © 2009 NAVTEQ. All rights reserved. The Data for areas of Canada includes information taken with permission from Canadian authorities, including: © Her Majesty the Queen in Right of Canada, © Queen's Printer for Ontario, NAVTEQ and NAVTEQ ON BOARD are trademarks of NAVTEQ. © 2009 Tele Atlas North America, Inc. All rights reserved. Tele Atlas and Tele Atlas North America are trademarks of Tele Atlas, Inc. © 2009 by Applied Geographic Systems. All rights reserved.

Figure II.4

Transfers to the CSU and UC Systems by Ethnicity 2008-2009

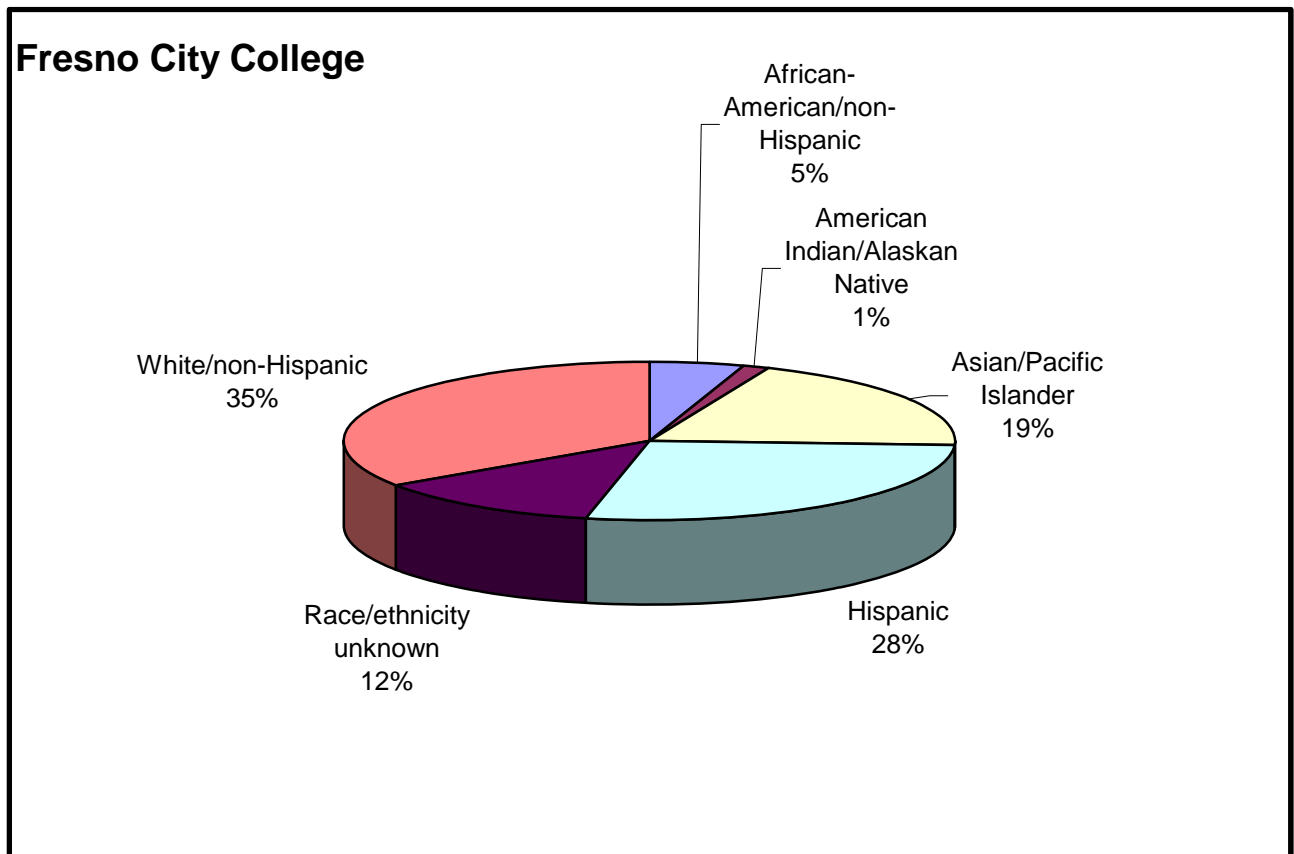

College	Transfer Year	Ethnicity	Transfer Totals	% of Total
Fresno City College	2008-2009	African-American/non-Hispanic	58	5%
		American Indian/Alaskan Native	15	1%
		Asian/Pacific Islander	224	19%
		Hispanic	317	28%
		Race/ethnicity unknown	141	12%
		White/non-Hispanic	395	34%
Grand Total			1,150	100%

Data Sources: California Postsecondary Education Commission (CPEC)

Note: Percentages may not round to 100% due to independent rounding.

Figure II.5

Transfers to the CSU and UC Systems by Ethnicity 2008-2009

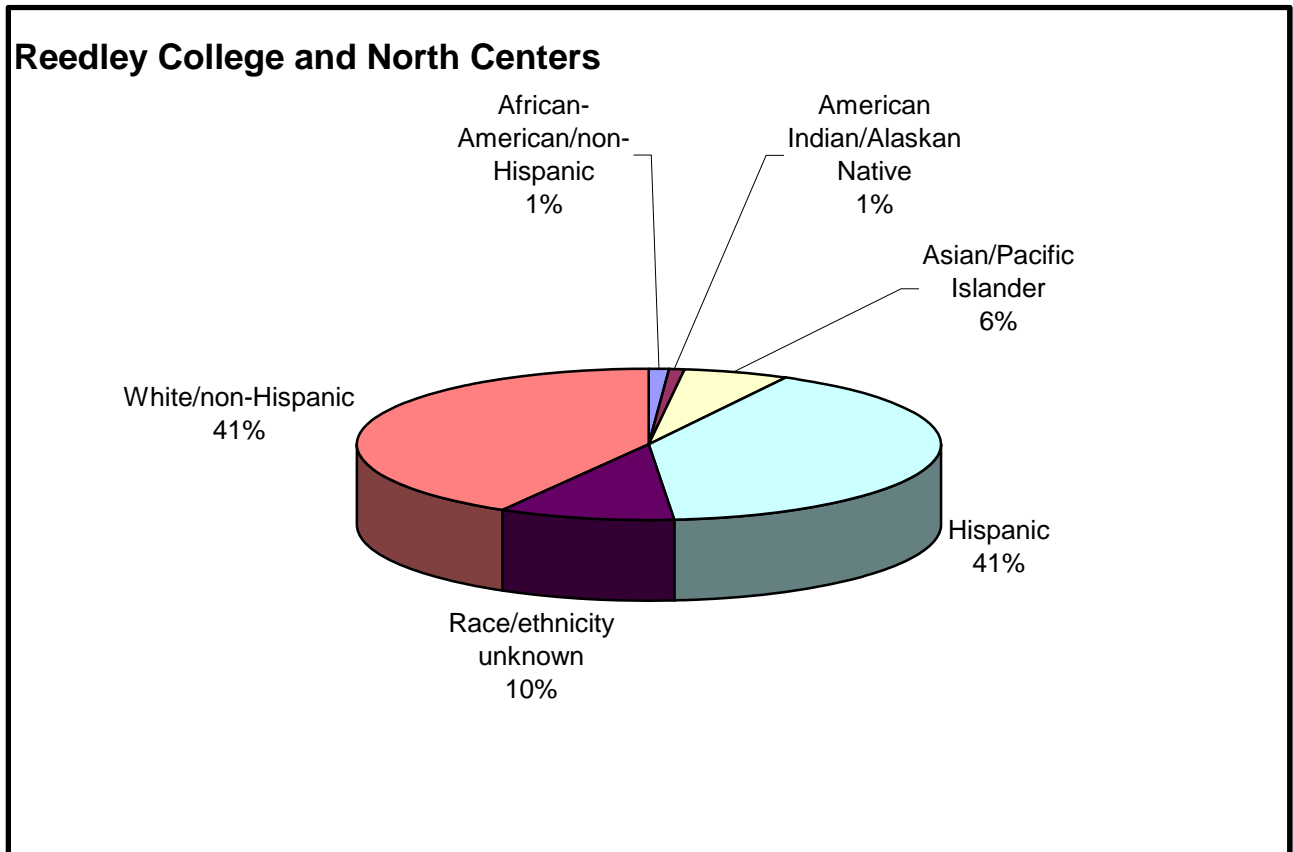

College	Transfer Year	Ethnicity	Transfer Totals	% of Total
Reedley College	2008-2009	African-American/non-Hispanic	6	1%
		American Indian/Alaskan Native	4	1%
		Asian/Pacific Islander	31	6%
		Hispanic	217	41%
		Race/ethnicity unknown	53	10%
		White/non-Hispanic	221	42%
Grand Total			532	100%

Data Sources: California Postsecondary Education Commission (CPEC)

Note: Percentages may not round to 100% due to independent rounding.

Figure II.6

Transfers to the UC and CSU Systems by Campus of Destination Fresno City College 2002-2003 to 2008-2009

System	Transfer Institution	02-03		03-04		04-05		05-06		06-07		07-08		08-09		Total	Total
		Transfers	%	Transfers	%	Transfers	%	Transfers	%	Transfers	%	Transfers	%	Transfers	%	Transfers	%
CSU	Bakersfield	4	0.4%	2	0.2%	4	0.3%	4	0.3%	11	0.9%	3	0.3%	5	0.4%	33	0.4%
	Channel Islands	1	0.1%	1	0.1%	2	0.2%	2	0.2%	5	0.4%	0	0.0%	1	0.1%	12	2.0%
	Chico	6	0.5%	8	0.7%	5	0.4%	1	0.1%	4	0.3%	7	0.6%	3	0.3%	34	0.4%
	Dominguez Hills	3	0.3%	5	0.5%	5	0.4%	6	0.5%	4	0.3%	6	0.5%	7	0.6%	36	0.4%
	East Bay (Hayward)	4	0.4%	2	0.2%	3	0.3%	4	0.3%	5	0.4%	9	0.8%	8	0.7%	35	0.4%
	Fresno	863	77.3%	914	82.4%	949	82.2%	943	78.6%	970	79.5%	916	76.6%	913	79.4%	6468	79.4%
	Fullerton	11	1.0%	6	0.5%	7	0.6%	7	0.6%	4	0.3%	6	0.5%	11	1.0%	52	0.6%
	Humboldt	5	0.4%	9	0.8%	12	1.0%	13	1.1%	4	0.3%	9	0.8%	21	1.8%	73	0.9%
	Long Beach	10	0.9%	7	0.6%	11	1.0%	6	0.5%	13	1.1%	11	0.9%	5	0.4%	63	0.8%
	Los Angeles	9	0.8%	2	0.2%	5	0.4%	4	0.3%	4	0.3%	7	0.6%	6	0.5%	37	0.5%
	Maritime Academy	0	0.0%	0	0.0%	0	0.0%	0	0.0%	1	0.1%	1	0.1%	0	0.0%	2	0.0%
	Monterey Bay	5	0.4%	3	0.3%	4	0.3%	3	0.3%	3	0.2%	0	0.0%	8	0.7%	26	0.3%
	Northridge	11	1.0%	9	0.8%	1	0.1%	11	0.9%	6	0.5%	11	0.9%	7	0.6%	56	0.7%
	Pomona	2	0.2%	0	0.0%	2	0.2%	4	0.3%	3	0.2%	3	0.3%	2	0.2%	16	0.2%
	Sacramento	19	1.7%	9	0.8%	12	1.0%	18	1.5%	15	1.2%	21	1.8%	23	2.0%	117	1.4%
	San Bernardino	2	0.2%	1	0.1%	1	0.1%	4	0.3%	5	0.4%	4	0.3%	3	0.3%	20	0.2%
	San Diego	17	1.5%	12	1.1%	7	0.6%	10	0.8%	18	1.5%	9	0.8%	4	0.3%	77	0.9%
	San Francisco	24	2.1%	19	1.7%	27	2.3%	25	2.1%	14	1.1%	31	2.6%	27	2.3%	167	2.1%
	San Jose	13	1.2%	11	1.0%	10	0.9%	12	1.0%	11	0.9%	11	0.9%	7	0.6%	75	0.9%
	San Luis Obispo	4	0.4%	5	0.5%	6	0.5%	11	0.9%	5	0.4%	9	0.8%	6	0.5%	46	0.6%
	San Marcos	0	0.0%	0	0.0%	1	0.1%	1	0.1%	1	0.1%	1	0.1%	0	0.0%	4	0.0%
	Sonoma	6	0.5%	2	0.2%	3	0.3%	3	0.3%	6	0.5%	6	0.5%	3	0.3%	29	0.4%
	Stanislaus	7	0.6%	3	0.3%	7	0.6%	9	0.8%	15	1.2%	12	1.0%	7	0.6%	60	0.7%
CSU Total		1,026	91.9%	1,030	92.9%	1,084	93.9%	1,101	91.8%	1,127	92.4%	1,093	91.4%	1,077	93.7%	7,538	92.5%
UC	Berkeley	14	1.3%	14	1.3%	10	0.9%	14	1.2%	7	0.6%	13	1.1%	5	0.4%	77	0.9%
	Davis	21	1.9%	15	1.4%	18	1.6%	20	1.7%	22	1.8%	36	3.0%	21	1.8%	153	1.9%
	Irvine	6	0.5%	5	0.5%	2	0.2%	12	1.0%	10	0.8%	4	0.3%	6	0.5%	45	0.6%
	Los Angeles	13	1.2%	15	1.4%	17	1.5%	13	1.1%	20	1.6%	11	0.9%	9	0.8%	98	1.2%
	Merced	N/A		N/A		N/A		11	0.9%	8	0.7%	5	0.4%	7	0.6%	31	0.4%
	Riverside	5	0.4%	3	0.3%	0	0.0%	3	0.3%	4	0.3%	3	0.3%	1	0.1%	19	0.2%
	San Diego	16	1.4%	10	0.9%	6	0.5%	10	0.8%	7	0.6%	18	1.5%	10	0.9%	77	0.9%
	Santa Barbara	8	0.7%	9	0.8%	8	0.7%	8	0.7%	7	0.6%	6	0.5%	10	0.9%	56	0.7%
	Santa Cruz	8	0.7%	8	0.7%	10	0.9%	7	0.6%	8	0.7%	7	0.6%	4	0.3%	52	0.6%
UC Total		91	8.1%	79	7.1%	71	6.1%	98	8.2%	93	7.6%	103	8.6%	73	6.3%	608	7.5%
TOTAL		1,117	100.0%	1,109	100.0%	1,155	100.0%	1,199	100.0%	1,220	100.0%	1,196	100.0%	1,150	100.0%	8,146	100.0%

Data Source: California Postsecondary Education Commission (CPEC)

<http://www.cpec.ca.gov/OnLineData/GenerateReport.ASP>

Figure II.7

Transfers to the UC and CSU Systems by Campus of Destination Reedley College and North Centers 2002-2003 to 2008-2009

System	Transfer Institution	02-03		03-04		04-05		05-06		06-07		07-08		08-09		Total	Total
		Transfers	%	Transfers	%	Transfers	%	Transfers	%	Transfers	%	Transfers	%	Transfers	%	Transfers	%
CSU	Bakersfield	1	0.2%	6	1.2%	5	1.1%	3	0.6%	1	0.2%	2	0.4%	1	0.2%	19	0.5%
	Channel Islands	0	0.0%	1	0.2%	0	0.0%	1	0.2%	1	0.2%	1	0.2%	1	0.2%	5	0.1%
	Chico	3	0.7%	2	0.4%	4	0.9%	3	0.6%	5	1.0%	3	0.5%	3	0.6%	23	0.7%
	Dominguez Hills	0	0.0%	0	0.0%	0	0.0%	2	0.4%	1	0.2%	2	0.4%	2	0.4%	7	0.2%
	East Bay (Hayward)	2	0.4%	4	0.8%	1	0.2%	1	0.2%	3	0.6%	3	0.5%	2	0.4%	16	0.5%
	Fresno	391	85.4%	409	84.2%	373	85.2%	402	84.6%	414	81.3%	465	82.6%	444	83.5%	2898	83.7%
	Fullerton	4	0.9%	2	0.4%	1	0.2%	2	0.4%	1	0.2%	1	0.2%	3	0.6%	14	0.4%
	Humboldt	4	0.9%	4	0.8%	3	0.7%	6	1.3%	1	0.2%	4	0.7%	4	0.8%	26	0.8%
	Long Beach	5	1.1%	7	1.4%	2	0.5%	3	0.6%	7	1.4%	7	1.2%	1	0.2%	32	0.9%
	Los Angeles	1	0.2%	1	0.2%	0	0.0%	1	0.2%	0	0.0%	1	0.2%	2	0.4%	6	0.2%
	Maritime Academy	0	0.0%	0	0.0%	0	0.0%	0	0.0%	0	0.0%	0	0.0%	0	0.0%	0	0.0%
	Monterey Bay	4	0.9%	2	0.4%	5	1.1%	2	0.4%	6	1.2%	3	0.5%	6	1.1%	28	0.8%
	Northridge	2	0.4%	1	0.2%	3	0.7%	5	1.1%	5	1.0%	6	1.1%	4	0.8%	26	0.8%
	Pomona	0	0.0%	1	0.2%	0	0.0%	0	0.0%	0	0.0%	0	0.0%	1	0.2%	2	0.1%
	Sacramento	5	1.1%	4	0.8%	4	0.9%	1	0.2%	5	1.0%	6	1.1%	5	0.9%	30	0.9%
	San Bernardino	1	0.2%	1	0.2%	0	0.0%	1	0.2%	0	0.0%	1	0.2%	1	0.2%	5	0.1%
	San Diego	0	0.0%	2	0.4%	4	0.9%	7	1.5%	2	0.4%	5	0.9%	4	0.8%	24	0.7%
	San Francisco	3	0.7%	4	0.8%	4	0.9%	2	0.4%	2	0.4%	3	0.5%	1	0.2%	19	0.5%
	San Jose	4	0.9%	3	0.6%	4	0.9%	1	0.2%	2	0.4%	8	1.4%	7	1.3%	29	0.8%
	San Luis Obispo	7	1.5%	5	1.0%	2	0.5%	12	2.5%	20	3.9%	6	1.1%	12	2.3%	64	1.8%
	San Marcos	0	0.0%	0	0.0%	0	0.0%	0	0.0%	0	0.0%	0	0.0%	0	0.0%	0	0.0%
	Sonoma	0	0.0%	0	0.0%	2	0.5%	0	0.0%	2	0.4%	2	0.4%	2	0.4%	8	0.2%
	Stanislaus	4	0.9%	1	0.2%	3	0.7%	1	0.2%	2	0.4%	4	0.7%	4	0.8%	19	0.5%
CSU Total		441	96.3%	460	94.7%	420	95.9%	456	96.0%	480	94.3%	533	94.7%	510	95.9%	3,300	95.3%
UC	Berkeley	2	0.4%	4	0.8%	3	0.7%	0	0.0%	0	0.0%	5	0.9%	0	0.0%	14	0.4%
	Davis	5	1.1%	5	1.0%	6	1.4%	3	0.6%	11	2.2%	5	0.9%	9	1.7%	44	1.3%
	Irvine	1	0.2%	4	0.8%	2	0.5%	6	1.3%	3	0.6%	2	0.4%	1	0.2%	19	0.5%
	Los Angeles	3	0.7%	3	0.6%	3	0.7%	2	0.4%	4	0.8%	3	0.5%	5	0.9%	23	0.7%
	Merced	N/A		N/A		N/A		1	0.2%	2	0.4%	6	1.1%	1	0.2%	10	0.3%
	Riverside	3	0.7%	1	0.2%	0	0.0%	1	0.2%	1	0.2%	1	0.2%	1	0.2%	8	0.2%
	San Diego	0	0.0%	4	0.8%	1	0.2%	2	0.4%	2	0.4%	4	0.7%	1	0.2%	14	0.4%
	Santa Barbara	1	0.2%	3	0.6%	2	0.5%	2	0.4%	4	0.8%	3	0.5%	2	0.4%	17	0.5%
	Santa Cruz	2	0.4%	2	0.4%	1	0.2%	2	0.4%	2	0.4%	1	0.2%	2	0.4%	12	0.3%
UC Total		17	3.7%	26	5.3%	18	4.1%	19	4.0%	29	5.7%	30	5.3%	22	4.1%	161	4.7%
TOTAL		458	100.0%	486	100.0%	438	100.0%	475	100.0%	509	100.0%	563	100.0%	532	100.0%	3,461	100.0%

Data Source: California Postsecondary Education Commission (CPEC)
<http://www.cpec.ca.gov/OnLineData/GenerateReport.ASP>

Figure II.8

Degrees and Certificates Awarded 2008-2009			
 State Center Community College District		FRESNO CITY COLLEGE	
Award Description	Topic Code	Award Type	Total
AGRICULTURE AND NATURAL RESOURCES			
Horticulture	0109.00	Certificates	5
Agriculture and Natural Resources Total			5
ARCHITECTURE AND RELATED TECHNOLOGIES			
Architecture and Architectural Technology	0201.00	A.S.	2
		Certificates	1
Architecture and Related Technologies Total			3
BIOLOGICAL SCIENCES			
Biology, General	0401.00	A.S.	13
Biological Sciences Total			13
BUSINESS AND MANAGEMENT			
Accounting	0502.00	A.S.	11
		Certificates	21
Business Administration	0505.00	A.A.	45
		Certificates	5
Business Management	0506.00	A.S.	13
		Certificates	26
Legal Office Technology	0514.10	A.S.	1
Management Development and Supervision	0506.30	Certificates	7
Marketing and Distribution	0509.00	A.S.	2
Marketing - Advertising	0509.10	Certificates	4
Marketing - Display	0509.60	Certificates	4
Medical Office Technology	0514.20	A.S.	2
		Certificates	18
Office Technology/Office Computer Applications	0514.00	A.S.	2
		Certificates	41
Real Estate - Broker and Sales	0511.00	A.S.	6
		Certificates	1
Retail Store Operations and Management	0506.50	Certificates	2
Sales and Salesmanship	0509.40	Certificates	3
Business and Management Total			214
COMMERCIAL SERVICES			
Other Commerical Services (Industrial Svcs & Warehouse Tech)	3099.00	Non-Credit Award (192-288 Hours)	29
Commercial Services Total			29
INFORMATION TECHNOLOGY			
Computer Information Systems	0702.00	Certificates	1
Computer Networking	0708.10	A.S.	12
		Certificates	5
Software Applications	0702.10	Certificates	1
World Wide Web Administration	0709.00	A.S.	2
		Certificates	1
Information Technology Total			22

Degrees and Certificates Awarded 2008-2009			
 State Center Community College District		FRESNO CITY COLLEGE	
Award Description	Topic Code	Award Type	Total
EDUCATION			
Educational Aide (Teacher Assistant)	0802.00	A.S.	4
		Certificates	13
Recreation	0836.00	A.A.	1
Special Education	0809.00	Certificates	5
Education Total			23
ENGINEERING AND INDUSTRIAL TECHNOLOGIES			
Automotive Collision Repair	0949.00	A.S.	1
		Certificates	22
Automotive Technology	0948.00	A.S.	8
		Non-Credit Award (480-960 Hours)	58
Construction Crafts Technology	0952.00	A.S.	2
Construction Inspection	0957.20	A.S.	1
		Certificates	4
Drafting Technology	0953.00	A.S.	3
		Certificates	3
Electronics and Electric Technology	0934.00	A.S.	7
		Certificates	4
Engineering, General (requires Calculus)(Transfer)	0901.00	A.S.	6
Environmental Control Technology (HVAC)	0946.00	A.S.	1
		Certificates	58
Industrial Electronics	0934.20	Certificates	6
Industrial Systems Technology and Maintenance	0945.00	Certificates	12
		Non-Credit Award (480-960 Hours)	29
Machining and Machine Tools	0956.30	Non-Credit Award (192-288 Hours)	21
Manufacturing and Industrial Technology	0956.00	A.S.	2
Printing and Lithography	0936.00	A.S.	2
Telecommunications Technology	0934.30	Certificates	22
Welding Technology	0956.50	A.S.	3
		Certificates	3
Engineering and Industrial Technologies Total			276
FAMILY AND CONSUMER SCIENCES			
Child Development/Early Care and Education	1305.00	A.S.	25
		Certificates	17
Children with Special Needs	1305.20	Certificates	3
Culinary Arts	1306.30	Certificates	2
Dietetic Services and Management	1306.20	Certificates	3
Fashion Merchandising	1303.20	Certificates	2
Nutrition, Foods, and Culinary Arts	1306.00	Certificates	2
Parenting and Family Education	1305.60	Certificates	1
Preschool Age Children	1305.40	Certificates	9
Restaurant and Food Services Management	1307.10	A.S.	3
		Certificates	1
Family and Consumer Sciences Total			68

Degrees and Certificates Awarded 2008-2009			
 State Center Community College District		FRESNO CITY COLLEGE	
Award Description	Topic Code	Award Type	Total
FINE AND APPLIED ARTS			
Applied Photography	1012.00	A.S.	2
		Certificates	9
Art	1002.00	A.A.	3
Commercial Music	1005.00	A.S.	2
Dance	1008.00	A.A.	1
Dramatic Arts	1007.00	A.A.	1
Graphic Art and Design	1030.00	A.A.	1
Music	1004.00	A.A.	1
Other Fine and Applied Arts	1099.00	Certificates	3
Photography	1011.00	Certificates	2
Fine and Applied Arts Total			25
FOREIGN LANGUAGE			
Spanish	1105.00	A.A.	2
Foreign Language Total			2
HEALTH			
Dental Hygienist	1240.20	A.S.	24
Health Information Technology	1223.00	A.S.	4
Medical Assisting	1208.10	A.S.	3
Radiologic Technology	1225.00	A.S.	38
Registered Nursing	1230.10	A.S.	251
Respiratory Care/Therapy	1210.00	A.S.	19
Health Total			339
HUMANITIES (LETTERS)			
English	1501.00	A.A.	3
Speech Communication	1506.00	A.A.	3
Humanities (Letters) Total			6
INTERDISCIPLINARY STUDIES			
Living Skills, Handicapped	4930.31	Certificates	1
Liberal Arts and Sciences, General	4901.00	A.A.	827
Interdisciplinary Studies Total			828
LAW			
Paralegal	1402.00	A.S.	8
		Certificates	12
Law Total			20
LIBRARY SCIENCE			
Library Technician (Aide)	1602.00	A.S.	3
		Certificates	5
Library Science Total			8
MATHEMATICS			
Mathematics, General	1701.00	A.S.	1
Mathematics Total			1

Degrees and Certificates Awarded 2008-2009			
		FRESNO CITY COLLEGE	
Award Description	Topic Code	Award Type	Total
PHYSICAL SCIENCES			
Physical Sciences, General	1901.00	A.S.	1
Physical Sciences Total			1
PUBLIC AND PROTECTIVE SERVICES			
Administration of Justice	2105.00	A.S.	10
		Certificates	2
Alcohol and Controlled Substances	2104.40	A.S.	9
		Certificates	59
Corrections	2105.10	A.S.	1
		Certificates	3
Forensics, Evidence, and Investigation	2105.40	A.S.	2
Fire Academy	2133.50	Certificates	57
Fire Technology	2133.00	A.S.	15
		Certificates	2
Human Services	2104.00	A.S.	14
		Certificates	15
Police Academy	2105.50	Certificates	86
Public and Protective Services Total			275
SOCIAL SCIENCES			
Archaeology	2202.20	Certificates	1
Anthropology	2202.00	A.A.	3
Ethnic Studies	2203.00	A.A.	3
Social Sciences, General	2201.00	A.A.	6
Social Sciences Total			13
GRAND TOTAL			2,171

SOURCE: California Community Colleges Chancellor's Office Data Mart; www.cccco.edu

Figure II.9

Degrees and Certificates Awarded 2008-2009			
 State Center Community College District		REEDLEY COLLEGE & NORTH CENTERS	
Award Description	Topic Code	Award Type	Total
AGRICULTURE AND NATURAL RESOURCES			
Agriculture Business, Sales, and Service	0112.00	A.S.	18
		Certificates	34
Animal Science	0102.00	A.S.	5
Forestry	0114.00	A.S.	6
		Certificates	21
Agriculture Power Equipment Technology	0116.00	A.S.	7
		Certificates	18
Horticulture	0109.00	Certificates	1
Plant Science	0103.00	Certificates	17
AGRICULTURE AND NATURAL RESOURCES TOTAL			127
BIOLOGICAL SCIENCES			
Biology, General	0401.00	A.S.	56
BIOLOGICAL SCIENCES TOTAL			56
BUSINESS AND MANAGEMENT			
Accounting	0502.00	A.S.	16
		Certificates	7
Business Management	0506.00	A.S.	7
		Certificates	1
Office Technology/Office Computer Applications	0514.00	A.S.	10
		Certificates	12
Small Business and Entrepreneurship	0506.40	A.S.	3
		Certificates	3
BUSINESS AND MANAGEMENT TOTAL			59
ENGINEERING AND RELATED INDUSTRIAL TECHNOLOGIES			
Automotive Technology	0948.00	A.S.	2
		Certificates	17
Aeronautical and Aviation Technology	0950.00	A.S.	6
		Certificates	2
Engineering, General (requires Calculus)(transfer)	0901.00	A.S.	3
Machining and Machine Tools	0956.30	A.S.	1
		Certificates	1
Welding Technology	0956.50	Certificates	1
ENGINEERING AND RELATED INDUSTRIAL TECHNOLOGIES TOTAL			33
FAMILY AND CONSUMER SCIENCES			
Child Development/Early Care and Education	1305.00	A.S.	19
		Certificates	23
FAMILY AND CONSUMER SCIENCES TOTAL			42

Degrees and Certificates Awarded 2008-2009			
 State Center Community College District		REEDLEY COLLEGE & NORTH CENTERS	
Award Description	Topic Code	Award Type	Total
HEALTH			
Dental Assistant	1240.10	A.S.	2
		Certificates	23
Registered Nursing	1230.10	A.S.	3
		Certificates	22
HEALTH TOTAL			50
INFORMATION TECHNOLOGY			
Computer Information Systems	0702.00	Certificates	1
Computer Science (Transfer)	0706.00	A.S.	1
INFORMATION TECHNOLOGY TOTAL			2
INTERDISCIPLINARY STUDIES			
Liberal Arts and Sciences, General	4901.00	A.A.	491
INTERDISCIPLINARY STUDIES TOTAL			491
MATHEMATICS			
Mathematics, General	1701.00	A.S.	6
MATHEMATICS TOTAL			6
PHYSICAL SCIENCES			
Physical Sciences, General	1901.00	A.S.	1
PHYSICAL SCIENCES TOTAL			1
PUBLIC AND PROTECTIVE SERVICES			
Administration of Justice	2105.00	A.S.	13
		Certificates	2
PUBLIC AND PROTECTIVE SERVICES TOTAL			15
SOCIAL SCIENCES			
Social Sciences, General	2201.00	A.A.	20
SOCIAL SCIENCES TOTAL			20
GRAND TOTAL			902

SOURCE: California Community Colleges Chancellor's Office Data Mart; www.cccco.edu

Chapter 3

Service Area Demographics

State Center Community College District services the counties of Fresno, Kings, Madera and Tulare. This chapter provides basic socioeconomic data for these counties for purposes such as college planning and preparing grant applications.

Figure III.1

SCCDD Service Area Public High School Enrollment – 2008-09

FRESNO COUNTY																			
Grade	FEMALE									MALE									Total Enrollment
	American Indian or Alaska Native	Asian	Pacific Islander	Filipino	Hispanic or Latino	African American	White (not Hispanic)	Multiple or No Response	Total Female	American Indian or Alaska Native	Asian	Pacific Islander	Filipino	Hispanic or Latino	African American	White (not Hispanic)	Multiple or No Response	Total Male	
Grade 9	90	844	13	57	4,376	574	1,758	108	7,820	78	943	18	55	4,785	624	1,903	114	8,520	16,340
	0.55%	5.17%	0.08%	0.35%	26.78%	3.51%	10.76%	0.66%	47.86%	0.48%	5.77%	0.11%	0.34%	29.28%	3.82%	11.65%	0.70%	52.14%	
Grade 10	74	883	18	61	4,352	543	1,813	124	7,868	81	997	19	65	4,474	564	1,879	77	8,156	16,024
	0.46%	5.51%	0.11%	0.38%	27.16%	3.39%	11.31%	0.77%	49.10%	0.51%	6.22%	0.12%	0.41%	27.92%	3.52%	11.73%	0.48%	50.90%	
Grade 11	62	881	13	52	3,774	487	1,787	79	7,135	64	909	18	59	3,956	486	1,836	86	7,414	14,549
	0.43%	6.06%	0.09%	0.36%	25.94%	3.35%	12.28%	0.54%	49.04%	0.44%	6.25%	0.12%	0.41%	27.19%	3.34%	12.62%	0.59%	50.96%	
Grade 12	47	956	18	52	3,482	405	1,830	91	6,881	54	937	19	45	3,502	439	1,825	77	6,898	13,779
	0.34%	6.94%	0.13%	0.38%	25.27%	2.94%	13.28%	0.66%	49.94%	0.39%	6.80%	0.14%	0.33%	25.42%	3.19%	13.24%	0.56%	50.06%	
COUNTY TOTAL	273	3564	62	222	15984	2009	7188	402	29704	277	3786	74	224	16717	2113	7443	354	30988	60,692
	0.45%	5.87%	0.10%	0.37%	26.34%	3.31%	11.84%	0.66%	48.94%	0.46%	6.24%	0.12%	0.37%	27.54%	3.48%	12.26%	0.58%	51.06%	
KINGS COUNTY																			
Grade	FEMALE									MALE									Total Enrollment
	American Indian or Alaska Native	Asian	Pacific Islander	Filipino	Hispanic or Latino	African American	White (not Hispanic)	Multiple or No Response	Total Female	American Indian or Alaska Native	Asian	Pacific Islander	Filipino	Hispanic or Latino	African American	White (not Hispanic)	Multiple or No Response	Total Male	
Grade 9	11	12	2	38	653	53	313	19	1,101	13	16	3	29	613	59	278	22	1,033	2,134
	0.52%	0.56%	0.09%	1.78%	30.60%	2.48%	14.67%	0.89%	51.59%	0.61%	0.75%	0.14%	1.36%	28.73%	2.76%	13.03%	1.03%	48.41%	
Grade 10	11	17	3	32	590	55	321	36	1,065	15	20	3	24	582	69	344	30	1,087	2,152
	0.51%	0.79%	0.14%	1.49%	27.42%	2.56%	14.92%	1.67%	49.49%	0.70%	0.93%	0.14%	1.12%	27.04%	3.21%	15.99%	1.39%	50.51%	
Grade 11	17	15	1	31	586	47	317	26	1,040	12	20	4	26	603	60	329	44	1,098	2,138
	0.80%	0.70%	0.05%	1.45%	27.41%	2.20%	14.83%	1.22%	48.64%	0.56%	0.94%	0.19%	1.22%	28.20%	2.81%	15.39%	2.06%	51.36%	
Grade 12	7	11	6	28	519	52	313	26	962	9	18	1	34	558	63	280	17	980	1,942
	0.36%	0.57%	0.31%	1.44%	26.73%	2.68%	16.12%	1.34%	49.54%	0.46%	0.93%	0.05%	1.75%	28.73%	3.24%	14.42%	0.88%	50.46%	
COUNTY TOTAL	46	55	12	129	2348	207	1264	107	4168	49	74	11	113	2356	251	1231	113	4198	8,366
	0.55%	0.66%	0.14%	1.54%	28.07%	2.47%	15.11%	1.28%	49.82%	0.59%	0.88%	0.13%	1.35%	28.16%	3.00%	14.71%	1.35%	50.18%	
MADERA COUNTY																			
Grade	FEMALE									MALE									Total Enrollment
	American Indian or Alaska Native	Asian	Pacific Islander	Filipino	Hispanic or Latino	African American	White (not Hispanic)	Multiple or No Response	Total Female	American Indian or Alaska Native	Asian	Pacific Islander	Filipino	Hispanic or Latino	African American	White (not Hispanic)	Multiple or No Response	Total Male	
Grade 9	16	13	4	1	678	33	350	40	1,135	13	17	0	3	691	44	375	33	1,176	2,311
	0.69%	0.56%	0.17%	0.04%	29.34%	1.43%	15.14%	1.73%	49.11%	0.56%	0.74%	0.00%	0.13%	29.90%	1.90%	16.23%	1.43%	50.89%	
Grade 10	12	10	0	5	677	29	290	29	1,052	16	16	0	3	671	27	409	30	1,172	2,224
	0.54%	0.45%	0.00%	0.22%	30.44%	1.30%	13.04%	1.30%	47.30%	0.72%	0.72%	0.00%	0.13%	30.17%	1.21%	18.39%	1.35%	52.70%	
Grade 11	9	12	1	3	598	24	339	24	1,010	15	16	0	2	683	36	374	26	1,152	2,162
	0.42%	0.56%	0.05%	0.14%	27.66%	1.11%	15.68%	1.11%	46.72%	0.69%	0.74%	0.00%	0.09%	31.59%	1.67%	17.30%	1.20%	53.28%	
Grade 12	19	13	0	5	588	34	331	19	1,009	17	21	3	4	666	31	337	21	1,100	2,109
	0.90%	0.62%	0.00%	0.24%	27.88%	1.61%	15.69%	0.90%	47.84%	0.81%	1.00%	0.14%	0.19%	31.58%	1.47%	15.98%	1.00%	52.16%	
COUNTY TOTAL	56	48	5	14	2541	120	1310	112	4206	61	70	3	12	2711	138	1495	110	4600	8,806
	0.64%	0.55%	0.06%	0.16%	28.86%	1.36%	14.88%	1.27%	47.76%	0.69%	0.79%	0.03%	0.14%	30.79%	1.57%	16.98%	1.25%	52.24%	
TULARE COUNTY																			
Grade	FEMALE									MALE									Total Enrollment
	American Indian or Alaska Native	Asian	Pacific Islander	Filipino	Hispanic or Latino	African American	White (not Hispanic)	Multiple or No Response	Total Female	American Indian or Alaska Native	Asian	Pacific Islander	Filipino	Hispanic or Latino	African American	White (not Hispanic)	Multiple or No Response	Total Male	
Grade 9	40	90	4	41	2,299	64	892	76	3,506	37	83	11	39	2,501	80	899	87	3,737	7,243
	1.14%	2.57%	0.11%	1.17%	65.57%	1.83%	25.44%	2.17%	48.41%	0.99%	2.22%	0.29%	1.04%	66.93%	2.14%	24.06%	2.33%	51.59%	
Grade 10	27	92	8	38	2,261	86	899	76	3,487	39	95	5	37	2,367	97	953	71	3,664	7,151
	0.77%	2.64%	0.23%	1.09%	64.84%	2.47%	25.78%	2.18%	48.76%	1.06%	2.59%	0.14%	1.01%	64.60%	2.65%	26.01%	1.94%	51.24%	
Grade 11	27	104	3	43	2,163	86	947	77	3,450	34	104	2	36	2,242	66	971	71	3,526	6,976
	0.78%	3.01%	0.09%	1.25%	62.70%	2.49%	27.45%	2.23%	49.46%	0.96%	2.95%	0.06%	1.02%	63.58%	1.87%	27.54%	2.01%	50.54%	
Grade 12	22	123	7	25	2,113	61	916	77	3,344	27	96	3	32	2,073	91	1,005	77	3,404	6,748
	0.66%	3.68%	0.21%	0.75%	63.19%	1.82%	27.39%	2.30%	49.56%	0.79%	2.82%	0.09%	0.94%	60.90%	2.67%	29.52%	2.26%	50.44%	
COUNTY TOTAL	116	409	22	147	8836	297	3654	306	13787	137	378	21	144	9183	334	3828	306	14331	28,118
	0.41%	1.45%	0.08%	0.52%	31.42%	1.06%	13.00%	1.09%	49.03%	0.49%	1.34%	0.07%	0.51%	32.66%	1.19%	13.61%	1.09%	50.97%	

Source: California Department of Education, <http://data1.cde.ca.gov/dataquest>

Figure III.2

PROJECTED CALIFORNIA PUBLIC HIGH SCHOOL GRADUATES BY COUNTY BY SCHOOL YEAR												
	2009 Series											
	Actual	Projected	Projected	Projected	Projected	Projected	Projected	Projected	Projected	Projected	Projected	Projected
	2007-08	2008-09	2009-10	2010-11	2011-12	2012-13	2013-14	2014-15	2015-16	2016-17	2017-2018	2018-2019
ALAMEDA	13,606	13,603	13,541	13,455	13,823	13,775	13,654	13,563	13,580	13,425	14,153	13,959
ALPINE	2	2	1	1	1	1	1	1	1	1	1	1
AMADOR	343	336	367	370	293	301	310	279	283	266	287	251
BUTTE	2,305	2,190	2,190	2,120	2,055	2,103	2,081	1,910	1,934	1,901	1,893	1,961
CALAVERAS	615	530	542	478	534	506	504	500	514	498	483	486
COLUSA	264	274	295	294	307	294	266	279	325	296	317	313
CONTRA COSTA	10,698	10,621	10,492	10,308	10,456	10,452	10,414	10,474	10,568	10,783	11,127	11,222
DEL NORTE	238	267	254	268	267	256	259	271	271	251	258	244
EL DORADO	2,235	2,189	2,073	1,985	2,160	2,052	2,089	1,987	2,014	2,113	2,049	2,090
FRESNO	10,598	10,876	11,042	11,427	10,986	10,931	10,983	10,763	11,040	11,049	11,068	11,159
GLENN	359	397	384	347	333	298	295	304	302	314	298	328
HUMBOLDT	1,324	1,293	1,223	1,109	1,155	1,101	1,078	1,103	1,143	1,150	1,075	1,183
IMPERIAL	2,243	2,253	2,220	2,175	2,102	2,087	2,056	2,088	2,109	2,130	2,138	2,149
INYO	264	324	297	242	315	268	272	226	235	234	219	219
KERN	9,849	10,272	10,210	9,820	9,827	9,556	9,465	9,340	9,459	9,609	9,647	9,786
KINGS	1,345	1,423	1,429	1,401	1,393	1,435	1,435	1,454	1,474	1,493	1,502	1,538
LAKE	649	648	578	560	575	602	546	567	510	515	514	501
LASSEN	390	384	371	362	391	344	341	335	329	293	281	283
LOS ANGELES	92,208	91,864	89,763	89,438	90,070	90,774	89,382	87,397	86,084	84,378	83,844	81,163
MADERA	1,637	1,631	1,613	1,611	1,681	1,664	1,646	1,657	1,690	1,696	1,730	1,768
MARIN	2,030	2,009	1,941	1,854	1,913	1,906	1,905	1,875	1,953	2,046	2,154	2,223
MARIPOSA	189	186	172	172	153	147	176	145	167	153	143	168
MENDOCINO	965	965	877	845	809	836	756	772	761	734	778	758
MERCED	3,656	3,744	3,629	3,609	3,503	3,488	3,435	3,406	3,336	3,283	3,459	3,466
MODOC	206	126	152	140	113	120	124	112	91	108	92	88
MONO	142	117	118	123	120	94	98	119	106	99	83	116
MONTEREY	3,636	3,763	3,604	3,786	3,645	3,654	3,621	3,607	3,589	3,577	3,591	3,793
NAPA	1,213	1,232	1,213	1,248	1,218	1,238	1,204	1,251	1,304	1,255	1,272	1,303
NEVADA	1,532	1,541	1,492	1,427	1,383	1,357	1,222	1,125	1,126	1,117	965	943
ORANGE	33,317	33,834	36,872	35,940	35,531	34,538	33,892	33,571	32,850	32,695	33,100	32,306
PLACER	4,679	4,890	4,873	5,035	5,130	5,300	5,434	5,216	5,303	5,540	5,679	5,725
PLUMAS	196	215	197	181	172	158	137	138	142	141	145	125
RIVERSIDE	23,619	24,009	23,267	23,246	24,528	25,088	25,480	25,920	26,627	27,627	29,300	29,825
SACRAMENTO	14,307	14,553	14,450	14,388	14,258	14,386	13,862	13,801	13,783	13,834	13,701	13,636
SAN BENITO	721	704	733	708	652	662	655	652	657	623	629	656
SAN BERNARDINO	23,750	25,273	25,966	25,814	23,622	24,308	23,698	22,869	23,246	22,690	22,425	21,891
SAN DIEGO	31,298	31,573	32,303	32,245	32,171	32,013	31,846	31,122	30,962	30,721	31,287	30,546
SAN FRANCISCO	3,934	3,906	4,386	4,051	3,992	3,903	3,723	3,578	3,458	3,343	3,513	3,414
SAN JOAQUIN	7,100	7,327	7,223	7,275	7,155	7,139	7,122	6,924	6,947	6,819	6,798	6,721
SAN LUIS OBISPO	2,849	2,665	2,592	2,438	2,603	2,525	2,391	2,422	2,375	2,321	2,371	2,368
SAN MATEO	5,634	5,571	5,538	5,562	5,587	5,524	5,412	5,379	5,385	5,551	5,894	5,758
SANTA BARBARA	4,126	4,124	3,999	3,997	3,967	3,849	3,858	3,723	3,895	3,759	3,873	3,751
SANTA CLARA	15,923	15,893	16,055	15,964	16,169	16,281	16,259	16,289	16,553	16,529	17,555	17,447
SANTA CRUZ	2,698	2,695	2,607	2,443	2,432	2,448	2,460	2,469	2,496	2,414	2,492	2,551
SHASTA	2,115	2,001	1,976	1,953	1,920	1,851	1,877	1,758	1,838	1,810	1,733	1,836
SIERRA	46	30	36	30	27	35	33	31	33	29	32	21
SISKIYOU	464	499	471	475	407	430	452	381	395	438	405	387
SOLANO	3,920	4,291	4,249	4,062	3,994	3,923	3,846	3,772	3,798	3,697	3,811	3,689
SONOMA	4,677	4,633	4,624	4,435	4,595	4,404	4,404	4,346	4,249	4,276	4,297	4,299
STANISLAUS	6,424	6,392	6,146	5,980	6,020	6,022	6,036	5,746	5,793	5,856	5,805	5,850
SUTTER	1,274	1,264	1,300	1,218	1,233	1,241	1,261	1,325	1,298	1,382	1,398	1,454
TEHAMA	688	663	645	608	613	608	599	577	576	591	658	589
TRINITY	171	131	130	113	120	117	134	93	97	83	89	100
TULARE	4,899	5,102	5,059	5,092	5,166	5,156	5,195	5,233	5,314	5,379	5,578	5,659
TUOLUMNE	545	544	471	464	456	448	420	453	421	432	419	406
VENTURA	9,415	9,607	9,305	9,284	8,997	9,163	9,060	8,746	8,981	8,980	9,120	8,852
YOLO	1,761	1,769	1,738	1,723	1,815	1,818	1,721	1,790	1,703	1,680	1,764	1,703
YUBA	803	792	859	806	818	810	786	773	759	744	743	740
CALIFORNIA	376,094	380,010	380,153	376,505	375,731	375,788	371,671	366,007	366,232	364,751	370,035	365,767

Note: Projections exclude California Youth Authority and State Special Schools.

Source: California Department of Finance, Demographic Research Unit, October 2009; www.dof.ca.gov

Figure III.3

California Population by Race/Ethnicity by County, 2009								
COUNTY	TOTAL	WHITE	HISPANIC	ASIAN	PACIFIC ISLANDER	BLACK	AMERICAN INDIAN	MULTIRACE
California	38,688,293	16,433,317 42%	14,182,666 37%	4,599,987 12%	145,783 0%	2,279,118 6%	235,471 1%	811,951 2%
Alameda	1,540,499	560,471 36%	355,542 23%	369,549 24%	11,271 1%	186,379 12%	7,682 0%	49,605 3%
Alpine	1,358	940 69%	120 9%	4 0%	1 0%	7 1%	233 17%	53 4%
Amador	39,867	32,156 81%	4,494 11%	364 1%	31 0%	1,464 4%	614 2%	744 2%
Butte	226,819	176,578 78%	30,249 13%	7,016 3%	325 0%	3,029 1%	4,225 2%	5,397 2%
Calaveras	47,197	39,448 84%	5,030 11%	364 1%	46 0%	339 1%	675 1%	1,295 3%
Colusa	23,305	10,251 44%	11,845 51%	323 1%	95 0%	106 0%	375 2%	310 1%
Contra Costa	1,064,755	563,490 53%	246,883 23%	134,137 13%	5,144 0%	87,580 8%	4,915 0%	22,606 2%
Del Norte	30,636	20,659 67%	4,978 16%	737 2%	18 0%	1,249 4%	2,007 7%	988 3%
Fresno	964,755	330,357 34%	478,224 50%	89,403 9%	789 0%	46,045 5%	8,190 1%	11,747 1%
El Dorado	186,336	156,683 84%	20,478 11%	3,674 2%	205 0%	828 0%	1,347 1%	3,121 2%
Glenn	30,411	18,077 59%	10,051 33%	1,040 3%	23 0%	148 0%	509 2%	563 2%
Humboldt	134,024	107,587 80%	10,210 8%	2,317 2%	280 0%	1,152 1%	7,997 6%	4,481 3%
Imperial	184,704	28,200 15%	142,193 77%	4,532 2%	100 0%	6,351 3%	2,348 1%	980 1%
Inyo	19,088	13,848 73%	2,465 13%	203 1%	18 0%	62 0%	1,879 10%	613 3%
Kern	853,225	373,471 44%	381,119 45%	31,835 4%	855 0%	47,468 6%	7,090 1%	11,387 1%
Kings	161,030	63,965 40%	75,908 47%	4,387 3%	259 0%	12,911 8%	1,452 1%	2,148 1%
Lake	66,727	51,014 76%	10,404 16%	546 1%	98 0%	1,239 2%	1,698 3%	1,728 3%
Lassen	37,570	26,852 71%	5,205 14%	319 1%	171 0%	3,195 9%	1,044 3%	784 2%
Los Angeles	10,449,155	2,938,369 28%	5,008,069 48%	1,378,338 13%	29,001 0%	882,167 8%	30,808 0%	182,403 2%
Madera	158,253	70,783 45%	75,946 48%	1,783 1%	184 0%	4,402 3%	2,413 2%	2,742 2%
Marin	253,517	183,187 72%	45,143 18%	11,051 4%	398 0%	7,680 3%	679 0%	5,379 2%
Mariposa	18,936	16,048 85%	1,447 8%	157 1%	22 0%	122 1%	606 3%	534 3%
Mendocino	92,466	64,290 70%	18,675 20%	1,109 1%	126 0%	518 1%	5,652 6%	2,096 2%
Merced	267,699	91,324 34%	148,154 55%	15,732 6%	344 0%	6,975 3%	1,223 0%	3,947 1%
Modoc	10,684	8,788 82%	1,120 10%	62 1%	7 0%	65 1%	380 4%	262 2%
Mono	14,589	9,713 67%	4,081 28%	173 1%	10 0%	69 0%	299 2%	244 2%
Monterey	430,418	137,563 32%	241,625 56%	26,512 6%	1,849 0%	11,119 3%	1,968 0%	9,782 2%
Napa	140,834	83,374 59%	44,795 32%	7,418 5%	297 0%	1,693 1%	693 0%	2,564 2%
Nevada	101,822	91,509 90%	6,491 6%	796 1%	74 0%	265 0%	725 1%	1,962 2%
Orange	3,190,126	1,426,206 45%	1,128,167 35%	505,647 16%	11,508 0%	44,606 1%	12,470 0%	61,522 2%
Placer	340,705	267,931 79%	44,937 13%	16,397 5%	387 0%	2,128 1%	1,888 1%	7,037 2%
Plumas	21,744	19,065 88%	1,358 6%	134 1%	22 0%	150 1%	509 2%	506 2%
Riverside	2,178,729	991,924 46%	901,412 41%	97,351 4%	3,919 0%	136,236 6%	11,602 1%	36,285 2%
Sacramento	1,437,311	745,311 52%	291,501 20%	180,034 13%	12,927 1%	134,604 9%	10,444 1%	62,490 4%
San Benito	62,436	22,903 37%	36,101 58%	1,531 2%	78 0%	573 1%	313 1%	937 2%
San Bernardino	2,136,425	770,448 36%	981,470 46%	114,104 5%	5,441 0%	207,981 10%	13,490 1%	43,491 2%
San Diego	3,169,126	1,692,281 53%	924,066 29%	300,875 9%	17,619 1%	138,865 4%	27,726 1%	67,694 2%
San Francisco	814,225	368,235 45%	109,885 13%	253,307 31%	4,204 1%	54,075 7%	2,789 0%	21,730 3%
San Joaquin	723,964	291,710 40%	256,019 35%	103,035 14%	2,029 0%	49,601 7%	4,740 1%	16,830 2%
San Luis Obispo	267,958	192,010 72%	56,433 21%	7,727 3%	275 0%	4,911 2%	1,611 1%	4,991 2%
San Mateo	734,230	317,625 43%	185,242 25%	174,658 24%	10,395 1%	26,492 4%	1,812 0%	18,006 2%
Santa Barbara	430,756	232,269 54%	159,339 37%	18,465 4%	685 0%	10,967 3%	2,595 1%	6,436 1%
Santa Clara	1,823,759	746,022 41%	468,469 26%	495,274 27%	14,422 1%	46,975 3%	8,254 0%	44,343 2%
Santa Cruz	266,776	150,942 57%	92,945 35%	13,158 5%	364 0%	2,661 1%	1,512 1%	5,194 2%
Shasta	189,109	160,664 85%	11,329 6%	5,450 3%	187 0%	1,391 1%	4,810 3%	5,278 3%
Sierra	3,644	3,250 89%	249 7%	6 0%	3 0%	6 0%	62 2%	68 2%
Siskiyou	46,853	37,915 81%	4,214 9%	619 1%	59 0%	618 1%	1,831 4%	1,597 3%
Solano	436,254	198,336 45%	93,556 21%	65,826 15%	3,461 1%	51,789 12%	2,909 1%	20,377 5%
Sonoma	491,415	328,409 67%	116,047 24%	22,347 5%	956 0%	7,660 2%	4,808 1%	11,188 2%
Stanislaus	549,408	266,480 49%	226,193 41%	26,458 5%	1,844 0%	13,556 2%	4,568 1%	10,309 2%
Sutter	100,044	52,569 53%	30,310 30%	12,676 13%	177 0%	1,566 2%	1,014 1%	1,732 2%
Tehama	64,632	47,808 74%	13,239 20%	479 1%	54 0%	329 1%	1,132 2%	1,591 2%
Trinity	15,005	13,014 87%	589 4%	77 1%	16 0%	62 0%	653 4%	594 4%
Tulare	456,605	166,402 36%	259,878 57%	15,794 3%	300 0%	4,958 1%	4,115 1%	5,158 1%
Tuolumne	58,435	48,413 83%	6,047 10%	429 1%	87 0%	1,161 2%	941 2%	1,357 2%
Ventura	846,802	452,335 53%	311,827 37%	47,195 6%	1,575 0%	13,704 2%	3,906 0%	16,260 2%
Yolo	202,673	107,371 53%	61,033 30%	21,861 11%	605 0%	4,793 2%	1,436 1%	5,574 3%
Yuba	78,465	46,474 59%	19,867 25%	5,192 7%	143 0%	2,073 3%	1,805 2%	2,911 4%

Totals may not add due to independent rounding.

Source: State of California, Department of Finance, Demographic Research Unit, <http://www.dof.ca.gov>

Figure III.4

California**ACS Demographic and Housing Estimates: 2008**Data Set: **2008 American Community Survey 1-Year Estimates****Survey: American Community Survey****Demographic** - Sex and Age, Race, Hispanic Origin, Housing Units...

NOTE. Although the American Community Survey (ACS) produces population, demographic and housing unit estimates, it is the Census Bureau's Population Estimates Program that produces and disseminates the [official estimates of the population for the nation, states, counties, cities and towns and estimates of housing units for states and counties](#).

ACS Demographic and Housing Estimates	Estimate	Margin of Error	Percent	Margin of Error
SEX AND AGE				
Total population	36,756,666	*****	36,756,666	(X)
Male	18,383,523	+/-4,718	50.0%	+/-0.1
Female	18,373,143	+/-4,718	50.0%	+/-0.1
Under 5 years	2,692,906	+/-2,634	7.3%	+/-0.1
5 to 9 years	2,448,964	+/-16,463	6.7%	+/-0.1
10 to 14 years	2,587,883	+/-17,005	7.0%	+/-0.1
15 to 19 years	2,788,804	+/-7,680	7.6%	+/-0.1
20 to 24 years	2,709,633	+/-7,365	7.4%	+/-0.1
25 to 34 years	5,217,280	+/-8,227	14.2%	+/-0.1
35 to 44 years	5,372,665	+/-7,206	14.6%	+/-0.1
45 to 54 years	5,154,622	+/-5,713	14.0%	+/-0.1
55 to 59 years	2,038,922	+/-15,345	5.5%	+/-0.1
60 to 64 years	1,629,163	+/-15,198	4.4%	+/-0.1
65 to 74 years	2,129,019	+/-3,478	5.8%	+/-0.1
75 to 84 years	1,399,452	+/-11,936	3.8%	+/-0.1
85 years and over	587,353	+/-11,897	1.6%	+/-0.1
Median age (years)	34.9	+/-0.1	(X)	(X)
18 years and over	27,393,969	+/-2,142	74.5%	+/-0.1
21 years and over	25,667,028	+/-12,637	69.8%	+/-0.1
62 years and over	4,981,804	+/-12,987	13.6%	+/-0.1
65 years and over	4,115,824	+/-3,350	11.2%	+/-0.1
18 years and over	27,393,969	+/-2,142	27,393,969	(X)
Male	13,591,155	+/-3,392	49.6%	+/-0.1
Female	13,802,814	+/-2,873	50.4%	+/-0.1
65 years and over	4,115,824	+/-3,350	4,115,824	(X)
Male	1,763,115	+/-2,577	42.8%	+/-0.1
Female	2,352,709	+/-2,757	57.2%	+/-0.1
RACE				
Total population	36,756,666	*****	36,756,666	(X)
One race	35,446,168	+/-26,071	96.4%	+/-0.1
Two or more races	1,310,498	+/-26,071	3.6%	+/-0.1
One race	35,446,168	+/-26,071	96.4%	+/-0.1
White	22,961,988	+/-65,263	62.5%	+/-0.2
Black or African American	2,260,601	+/-14,054	6.2%	+/-0.1
American Indian and Alaska Native	314,380	+/-14,041	0.9%	+/-0.1
Cherokee tribal grouping	24,775	+/-3,058	0.1%	+/-0.1
Chippewa tribal grouping	2,964	+/-1,375	0.0%	+/-0.1
Navajo tribal grouping	7,838	+/-2,211	0.0%	+/-0.1
Sioux tribal grouping	4,518	+/-1,216	0.0%	+/-0.1
Asian	4,548,741	+/-13,354	12.4%	+/-0.1
Asian Indian	457,016	+/-17,833	1.2%	+/-0.1

ACS Demographic and Housing Estimates	Estimate	Margin of Error	Percent	Margin of Error
Chinese	1,160,006	+/-25,511	3.2%	+/-0.1
Filipino	1,172,324	+/-29,429	3.2%	+/-0.1
Japanese	242,343	+/-9,242	0.7%	+/-0.1
Korean	439,003	+/-18,019	1.2%	+/-0.1
Vietnamese	532,960	+/-23,532	1.4%	+/-0.1
Other Asian	545,089	+/-17,655	1.5%	+/-0.1
Native Hawaiian and Other Pacific Islander	132,180	+/-5,944	0.4%	+/-0.1
Native Hawaiian	26,850	+/-4,217	0.1%	+/-0.1
Guamanian or Chamorro	25,047	+/-4,924	0.1%	+/-0.1
Samoa	28,816	+/-5,562	0.1%	+/-0.1
Other Pacific Islander	51,467	+/-6,209	0.1%	+/-0.1
Some other race	5,228,278	+/-64,372	14.2%	+/-0.2
Two or more races	1,310,498	+/-26,071	3.6%	+/-0.1
White and Black or African American	168,985	+/-8,601	0.5%	+/-0.1
White and American Indian and Alaska Native	239,027	+/-10,233	0.7%	+/-0.1
White and Asian	319,226	+/-11,071	0.9%	+/-0.1
Black or African American and American Indian and Alaska Native	34,123	+/-6,156	0.1%	+/-0.1
<i>Race alone or in combination with one or more other races</i>				
Total population	36,756,666	*****	36,756,666	(X)
White	24,066,722	+/-67,723	65.5%	+/-0.2
Black or African American	2,596,920	+/-12,406	7.1%	+/-0.1
American Indian and Alaska Native	670,490	+/-16,441	1.8%	+/-0.1
Asian	5,029,901	+/-12,252	13.7%	+/-0.1
Native Hawaiian and Other Pacific Islander	208,210	+/-6,765	0.6%	+/-0.1
Some other race	5,609,714	+/-67,065	15.3%	+/-0.2
HISPANIC OR LATINO AND RACE				
Total population	36,756,666	*****	36,756,666	(X)
Hispanic or Latino (of any race)	13,457,397	*****	36.6%	*****
Mexican	11,262,541	+/-43,085	30.6%	+/-0.1
Puerto Rican	172,978	+/-11,999	0.5%	+/-0.1
Cuban	75,852	+/-6,971	0.2%	+/-0.1
Other Hispanic or Latino	1,946,026	+/-42,743	5.3%	+/-0.1
Not Hispanic or Latino	23,299,269	*****	63.4%	*****
White alone	15,453,123	+/-8,603	42.0%	+/-0.1
Black or African American alone	2,170,068	+/-12,585	5.9%	+/-0.1
American Indian and Alaska Native alone	159,868	+/-6,822	0.4%	+/-0.1
Asian alone	4,481,348	+/-11,873	12.2%	+/-0.1
Native Hawaiian and Other Pacific Islander alone	123,122	+/-4,681	0.3%	+/-0.1
Some other race alone	107,197	+/-9,068	0.3%	+/-0.1
Two or more races	804,543	+/-20,731	2.2%	+/-0.1
Two races including Some other race	49,120	+/-5,092	0.1%	+/-0.1
Two races excluding Some other race, and Three or more races	755,423	+/-20,725	2.1%	+/-0.1
Total housing units	13,394,143	+/-1,285	(X)	(X)

Source: U.S. Census Bureau, 2008 American Community Survey

California

Selected Social Characteristics in the United States: 2008

Data Set: 2008 American Community Survey 1-Year Estimates

Survey: American Community Survey

Social - Education, Marital Status, Relationships, Fertility, Grandparents...

NOTE. Although the American Community Survey (ACS) produces population, demographic and housing unit estimates, it is the Census Bureau's Population Estimates Program that produces and disseminates the [official estimates of the population for the nation, states, counties, cities and towns and estimates of housing units for states and counties](#).

Selected Social Characteristics in the United States	Estimate	Margin of Error	Percent	Margin of Error
HOUSEHOLDS BY TYPE				
Total households	12,176,760	+/-21,139	12,176,760	(X)
Family households (families)	8,265,877	+/-24,391	67.9%	+/-0.2
With own children under 18 years	4,117,257	+/-23,304	33.8%	+/-0.2
Married-couple family	5,983,545	+/-26,241	49.1%	+/-0.2
With own children under 18 years	2,895,134	+/-22,086	23.8%	+/-0.2
Male householder, no wife present, family	702,907	+/-16,437	5.8%	+/-0.1
With own children under 18 years	331,657	+/-10,136	2.7%	+/-0.1
Female householder, no husband present, family	1,579,425	+/-17,002	13.0%	+/-0.1
With own children under 18 years	890,466	+/-16,203	7.3%	+/-0.1
Nonfamily households	3,910,883	+/-22,061	32.1%	+/-0.2
Householder living alone	3,055,824	+/-21,546	25.1%	+/-0.2
65 years and over	1,018,511	+/-14,802	8.4%	+/-0.1
Households with one or more people under 18 years	4,575,554	+/-21,936	37.6%	+/-0.2
Households with one or more people 65 years and over	2,835,208	+/-13,464	23.3%	+/-0.1
Average household size	2.95	+/-0.01	(X)	(X)
Average family size	3.57	+/-0.01	(X)	(X)
RELATIONSHIP				
Population in households	35,890,478	*****	35,890,478	(X)
Householder	12,176,760	+/-21,139	33.9%	+/-0.1
Spouse	5,977,805	+/-25,436	16.7%	+/-0.1
Child	11,700,513	+/-37,051	32.6%	+/-0.1
Other relatives	3,590,809	+/-48,984	10.0%	+/-0.1
Nonrelatives	2,444,591	+/-39,516	6.8%	+/-0.1
Unmarried partner	760,651	+/-15,164	2.1%	+/-0.1
MARITAL STATUS				
Males 15 years and over	14,424,723	+/-4,146	14,424,723	(X)
Never married	5,613,051	+/-25,280	38.9%	+/-0.2
Now married, except separated	7,067,590	+/-27,403	49.0%	+/-0.2
Separated	275,301	+/-12,555	1.9%	+/-0.1
Widowed	315,742	+/-9,243	2.2%	+/-0.1
Divorced	1,153,039	+/-16,492	8.0%	+/-0.1
Females 15 years and over	14,602,190	+/-3,275	14,602,190	(X)
Never married	4,584,495	+/-22,330	31.4%	+/-0.2
Now married, except separated	6,702,656	+/-28,551	45.9%	+/-0.2
Separated	403,521	+/-10,209	2.8%	+/-0.1
Widowed	1,247,585	+/-15,856	8.5%	+/-0.1
Divorced	1,663,933	+/-19,028	11.4%	+/-0.1
FERTILITY				
Number of women 15 to 50 years old who had a birth in the past 12 months	562,297	+/-13,476	562,297	(X)
Unmarried women (widowed, divorced, and never married)	181,100	+/-8,467	32.2%	+/-1.1
Per 1,000 unmarried women	36	+/-2	(X)	(X)

Selected Social Characteristics in the United States	Estimate	Margin of Error	Percent	Margin of Error
Per 1,000 women 15 to 50 years old	60	+/-1	(X)	(X)
Per 1,000 women 15 to 19 years old	30	+/-3	(X)	(X)
Per 1,000 women 20 to 34 years old	101	+/-3	(X)	(X)
Per 1,000 women 35 to 50 years old	33	+/-1	(X)	(X)
GRANDPARENTS				
Number of grandparents living with own grandchildren under 18 years	1,004,904	+/-21,186	1,004,904	(X)
Responsible for grandchildren	294,727	+/-10,731	29.3%	+/-0.8
Years responsible for grandchildren				
Less than 1 year	64,342	+/-4,940	6.4%	+/-0.5
1 or 2 years	70,467	+/-5,573	7.0%	+/-0.5
3 or 4 years	48,392	+/-3,963	4.8%	+/-0.4
5 or more years	111,526	+/-7,128	11.1%	+/-0.6
Number of grandparents responsible for own grandchildren under 18 years	294,727	+/-10,731	294,727	(X)
Who are female	181,209	+/-6,854	61.5%	+/-1.0
Who are married	213,322	+/-9,255	72.4%	+/-1.5
SCHOOL ENROLLMENT				
Population 3 years and over enrolled in school	10,378,761	+/-31,915	10,378,761	(X)
Nursery school, preschool	590,362	+/-11,740	5.7%	+/-0.1
Kindergarten	508,823	+/-12,788	4.9%	+/-0.1
Elementary school (grades 1-8)	4,042,944	+/-17,249	39.0%	+/-0.2
High school (grades 9-12)	2,278,408	+/-17,313	22.0%	+/-0.2
College or graduate school	2,958,224	+/-28,067	28.5%	+/-0.2
EDUCATIONAL ATTAINMENT				
Population 25 years and over	23,528,476	+/-7,194	23,528,476	(X)
Less than 9th grade	2,501,556	+/-30,916	10.6%	+/-0.1
9th to 12th grade, no diploma	2,150,107	+/-24,631	9.1%	+/-0.1
High school graduate (includes equivalency)	4,903,309	+/-38,910	20.8%	+/-0.2
Some college, no degree	5,222,002	+/-32,917	22.2%	+/-0.1
Associate's degree	1,789,376	+/-20,688	7.6%	+/-0.1
Bachelor's degree	4,432,116	+/-30,368	18.8%	+/-0.1
Graduate or professional degree	2,530,010	+/-27,807	10.8%	+/-0.1
Percent high school graduate or higher	80.2%	+/-0.2	(X)	(X)
Percent bachelor's degree or higher	29.6%	+/-0.2	(X)	(X)
VETERAN STATUS				
Civilian population 18 years and over	27,233,110	+/-7,695	27,233,110	(X)
Civilian veterans	2,034,700	+/-18,112	7.5%	+/-0.1
DISABILITY STATUS OF THE CIVILIAN NONINSTITUTIONALIZED POPULATION				
Total Civilian Noninstitutionalized Population	36,160,600	+/-6,633	36,160,600	(X)
With a disability	3,692,623	+/-34,684	10.2%	+/-0.1
Under 18 years	9,347,714	+/-2,879	9,347,714	(X)
With a disability	274,930	+/-9,398	2.9%	+/-0.1
18 to 64 years	22,810,866	+/-9,812	22,810,866	(X)
With a disability	1,872,819	+/-25,778	8.2%	+/-0.1
65 years and over	4,002,020	+/-7,459	4,002,020	(X)
With a disability	1,544,874	+/-17,212	38.6%	+/-0.4
RESIDENCE 1 YEAR AGO				

Selected Social Characteristics in the United States	Estimate	Margin of Error	Percent	Margin of Error
Population 1 year and over	36,216,093	+/-11,965	36,216,093	(X)
Same house	30,607,842	+/-66,260	84.5%	+/-0.2
Different house in the U.S.	5,302,092	+/-63,006	14.6%	+/-0.2
Same county	3,772,050	+/-58,319	10.4%	+/-0.2
Different county	1,530,042	+/-32,587	4.2%	+/-0.1
Same state	1,062,654	+/-26,982	2.9%	+/-0.1
Different state	467,388	+/-17,490	1.3%	+/-0.1
Abroad	306,159	+/-15,755	0.8%	+/-0.1
PLACE OF BIRTH				
Total population	36,756,666	*****	36,756,666	(X)
Native	26,897,639	+/-46,357	73.2%	+/-0.1
Born in United States	26,467,678	+/-46,975	72.0%	+/-0.1
State of residence	19,609,208	+/-55,613	53.3%	+/-0.2
Different state	6,858,470	+/-39,350	18.7%	+/-0.1
Born in Puerto Rico, U.S. Island areas, or born abroad to American parent(s)	429,961	+/-12,576	1.2%	+/-0.1
Foreign born	9,859,027	+/-46,357	26.8%	+/-0.1
U.S. CITIZENSHIP STATUS				
Foreign-born population	9,859,027	+/-46,357	9,859,027	(X)
Naturalized U.S. citizen	4,396,790	+/-32,947	44.6%	+/-0.3
Not a U.S. citizen	5,462,237	+/-47,314	55.4%	+/-0.3
YEAR OF ENTRY				
Population born outside the United States	10,288,988	+/-46,975	10,288,988	(X)
Native	429,961	+/-12,576	429,961	(X)
Entered 2000 or later	81,811	+/-6,338	19.0%	+/-1.2
Entered before 2000	348,150	+/-10,390	81.0%	+/-1.2
Foreign born	9,859,027	+/-46,357	9,859,027	(X)
Entered 2000 or later	2,362,027	+/-43,690	24.0%	+/-0.4
Entered before 2000	7,497,000	+/-40,308	76.0%	+/-0.4
WORLD REGION OF BIRTH OF FOREIGN BORN				
Foreign-born population, excluding population born at sea	9,858,879	+/-46,387	9,858,879	(X)
Europe	683,972	+/-15,633	6.9%	+/-0.2
Asia	3,431,501	+/-25,938	34.8%	+/-0.3
Africa	144,966	+/-9,554	1.5%	+/-0.1
Oceania	75,589	+/-7,132	0.8%	+/-0.1
Latin America	5,387,639	+/-41,949	54.6%	+/-0.3
Northern America	135,212	+/-5,591	1.4%	+/-0.1
LANGUAGE SPOKEN AT HOME				
Population 5 years and over	34,063,760	+/-2,634	34,063,760	(X)
English only	19,646,489	+/-57,660	57.7%	+/-0.2
Language other than English	14,417,271	+/-58,173	42.3%	+/-0.2
Speak English less than "very well"	6,738,814	+/-46,858	19.8%	+/-0.1
Spanish	9,570,398	+/-44,701	28.1%	+/-0.1
Speak English less than "very well"	4,613,642	+/-39,575	13.5%	+/-0.1
Other Indo-European languages	1,489,695	+/-29,575	4.4%	+/-0.1
Speak English less than "very well"	486,499	+/-13,508	1.4%	+/-0.1
Asian and Pacific Islander languages	3,062,703	+/-24,987	9.0%	+/-0.1
Speak English less than "very well"	1,544,421	+/-21,275	4.5%	+/-0.1
Other languages	294,475	+/-17,248	0.9%	+/-0.1
Speak English less than "very well"	94,252	+/-7,304	0.3%	+/-0.1
ANCESTRY				

Selected Social Characteristics in the United States	<u>Estimate</u>	<u>Margin of Error</u>	<u>Percent</u>	<u>Margin of Error</u>
Total population	36,756,666	*****	36,756,666	(X)
American	848,981	+/-25,570	2.3%	+/-0.1
Arab	241,898	+/-15,590	0.7%	+/-0.1
Czech	92,669	+/-5,683	0.3%	+/-0.1
Danish	201,722	+/-9,800	0.5%	+/-0.1
Dutch	429,600	+/-12,705	1.2%	+/-0.1
English	2,533,787	+/-33,247	6.9%	+/-0.1
French (except Basque)	794,187	+/-19,426	2.2%	+/-0.1
French Canadian	116,528	+/-7,148	0.3%	+/-0.1
German	3,582,678	+/-35,697	9.7%	+/-0.1
Greek	139,119	+/-7,889	0.4%	+/-0.1
Hungarian	137,138	+/-7,522	0.4%	+/-0.1
Irish	2,854,081	+/-35,318	7.8%	+/-0.1
Italian	1,552,071	+/-21,912	4.2%	+/-0.1
Lithuanian	48,411	+/-3,471	0.1%	+/-0.1
Norwegian	411,571	+/-13,268	1.1%	+/-0.1
Polish	521,408	+/-15,448	1.4%	+/-0.1
Portuguese	395,034	+/-12,169	1.1%	+/-0.1
Russian	457,764	+/-17,894	1.2%	+/-0.1
Scotch-Irish	265,976	+/-10,115	0.7%	+/-0.1
Scottish	575,025	+/-16,408	1.6%	+/-0.1
Slovak	25,714	+/-3,295	0.1%	+/-0.1
Subsaharan African	300,670	+/-14,071	0.8%	+/-0.1
Swedish	468,287	+/-16,919	1.3%	+/-0.1
Swiss	111,647	+/-6,970	0.3%	+/-0.1
Ukrainian	101,955	+/-7,750	0.3%	+/-0.1
Welsh	190,686	+/-8,852	0.5%	+/-0.1
West Indian (excluding Hispanic origin groups)	73,759	+/-7,042	0.2%	+/-0.1

Source: U.S. Census Bureau, 2008 American Community Survey

California

Selected Economic Characteristics: 2008

Data Set: 2008 American Community Survey 1-Year Estimates

Survey: American Community Survey

Economic - Income, Employment, Occupation, Commuting to Work...

NOTE: Although the American Community Survey (ACS) produces population, demographic and housing unit estimates, it is the Census Bureau's Population Estimates Program that produces and disseminates the [official estimates of the population for the nation, states, counties, cities and towns and estimates of housing units for states and counties](#).

Selected Economic Characteristics	Estimate	Margin of Error	Percent	Margin of Error
EMPLOYMENT STATUS				
Population 16 years and over	28,497,519	+/-10,319	28,497,519	(X)
In labor force	18,675,022	+/-45,307	65.5%	+/-0.2
Civilian labor force	18,513,990	+/-46,699	65.0%	+/-0.2
Employed	17,124,518	+/-46,405	60.1%	+/-0.2
Unemployed	1,389,472	+/-22,343	4.9%	+/-0.1
Armed Forces	161,032	+/-7,365	0.6%	+/-0.1
Not in labor force	9,822,497	+/-44,836	34.5%	+/-0.2
Civilian labor force	18,513,990	+/-46,699	18,513,990	(X)
Percent Unemployed	7.5%	+/-0.1	(X)	(X)
Females 16 years and over	14,335,738	+/-7,232	14,335,738	(X)
In labor force	8,381,402	+/-30,435	58.5%	+/-0.2
Civilian labor force	8,358,961	+/-30,007	58.3%	+/-0.2
Employed	7,739,499	+/-31,033	54.0%	+/-0.2
Own children under 6 years	3,035,482	+/-14,293	3,035,482	(X)
All parents in family in labor force	1,828,288	+/-23,577	60.2%	+/-0.7
Own children 6 to 17 years	5,814,360	+/-16,296	5,814,360	(X)
All parents in family in labor force	3,938,370	+/-32,711	67.7%	+/-0.6
COMMUTING TO WORK				
Workers 16 years and over	16,809,493	+/-45,386	16,809,493	(X)
Car, truck, or van -- drove alone	12,223,667	+/-46,209	72.7%	+/-0.2
Car, truck, or van -- carpooled	2,006,930	+/-27,228	11.9%	+/-0.2
Public transportation (excluding taxicab)	884,947	+/-18,482	5.3%	+/-0.1
Walked	470,877	+/-12,602	2.8%	+/-0.1
Other means	417,815	+/-12,075	2.5%	+/-0.1
Worked at home	805,257	+/-18,388	4.8%	+/-0.1
Mean travel time to work (minutes)	27.0	+/-0.1	(X)	(X)
OCCUPATION				
Civilian employed population 16 years and over	17,124,518	+/-46,405	17,124,518	(X)
Management, professional, and related occupations	6,138,914	+/-34,820	35.8%	+/-0.2
Service occupations	3,025,048	+/-29,748	17.7%	+/-0.2
Sales and office occupations	4,337,676	+/-35,505	25.3%	+/-0.2
Farming, fishing, and forestry occupations	236,303	+/-12,446	1.4%	+/-0.1
Construction, extraction, maintenance and repair occupations	1,470,289	+/-21,812	8.6%	+/-0.1
Production, transportation, and material moving occupations	1,916,288	+/-26,165	11.2%	+/-0.2
INDUSTRY				
Civilian employed population 16 years and over	17,124,518	+/-46,405	17,124,518	(X)
Agriculture, forestry, fishing and hunting, and mining	355,362	+/-13,250	2.1%	+/-0.1
Construction	1,222,364	+/-21,755	7.1%	+/-0.1
Manufacturing	1,796,323	+/-19,960	10.5%	+/-0.1
Wholesale trade	567,729	+/-12,190	3.3%	+/-0.1

Selected Economic Characteristics	Estimate	Margin of Error	Percent	Margin of Error
Retail trade	1,913,970	+/-23,059	11.2%	+/-0.1
Transportation and warehousing, and utilities	837,208	+/-16,100	4.9%	+/-0.1
Information	519,244	+/-12,294	3.0%	+/-0.1
Finance and insurance, and real estate and rental and leasing	1,140,246	+/-19,856	6.7%	+/-0.1
Professional, scientific, and management, and administrative and waste management services	2,056,620	+/-22,711	12.0%	+/-0.1
Educational services, and health care and social assistance	3,438,701	+/-33,656	20.1%	+/-0.2
Arts, entertainment, and recreation, and accommodation, and food services	1,614,171	+/-26,849	9.4%	+/-0.1
Other services, except public administration	900,254	+/-17,053	5.3%	+/-0.1
Public administration	762,326	+/-14,825	4.5%	+/-0.1
CLASS OF WORKER				
Civilian employed population 16 years and over	17,124,518	+/-46,405	17,124,518	(X)
Private wage and salary workers	13,147,759	+/-51,874	76.8%	+/-0.2
Government workers	2,481,849	+/-24,050	14.5%	+/-0.1
Self-employed workers in own not incorporated business	1,460,758	+/-20,787	8.5%	+/-0.1
Unpaid family workers	34,152	+/-3,400	0.2%	+/-0.1
INCOME AND BENEFITS (IN 2008 INFLATION-ADJUSTED DOLLARS)				
Total households	12,176,760	+/-21,139	12,176,760	(X)
Less than \$10,000	648,930	+/-15,157	5.3%	+/-0.1
\$10,000 to \$14,999	624,235	+/-12,613	5.1%	+/-0.1
\$15,000 to \$24,999	1,167,232	+/-15,532	9.6%	+/-0.1
\$25,000 to \$34,999	1,080,441	+/-16,590	8.9%	+/-0.1
\$35,000 to \$49,999	1,531,402	+/-19,178	12.6%	+/-0.2
\$50,000 to \$74,999	2,155,374	+/-19,887	17.7%	+/-0.2
\$75,000 to \$99,999	1,538,309	+/-19,471	12.6%	+/-0.2
\$100,000 to \$149,999	1,832,571	+/-16,743	15.0%	+/-0.1
\$150,000 to \$199,999	790,514	+/-13,659	6.5%	+/-0.1
\$200,000 or more	807,752	+/-12,257	6.6%	+/-0.1
Median household income (dollars)	61,021	+/-236	(X)	(X)
Mean household income (dollars)	84,275	+/-437	(X)	(X)
With earnings	10,029,984	+/-27,663	82.4%	+/-0.2
Mean earnings (dollars)	83,944	+/-462	(X)	(X)
With Social Security	2,883,927	+/-15,277	23.7%	+/-0.1
Mean Social Security income (dollars)	14,781	+/-78	(X)	(X)
With retirement income	1,833,452	+/-16,864	15.1%	+/-0.1
Mean retirement income (dollars)	24,633	+/-374	(X)	(X)
With Supplemental Security Income	535,430	+/-11,333	4.4%	+/-0.1
Mean Supplemental Security Income (dollars)	8,949	+/-124	(X)	(X)
With cash public assistance income	391,724	+/-11,080	3.2%	+/-0.1
Mean cash public assistance income (dollars)	5,090	+/-125	(X)	(X)
With Food Stamp benefits in the past 12 months	623,373	+/-13,486	5.1%	+/-0.1
Families	8,265,877	+/-24,391	8,265,877	(X)
Less than \$10,000	305,749	+/-11,588	3.7%	+/-0.1
\$10,000 to \$14,999	259,846	+/-8,719	3.1%	+/-0.1
\$15,000 to \$24,999	687,070	+/-12,154	8.3%	+/-0.1
\$25,000 to \$34,999	678,343	+/-14,705	8.2%	+/-0.2
\$35,000 to \$49,999	1,006,002	+/-14,725	12.2%	+/-0.2
\$50,000 to \$74,999	1,464,929	+/-16,673	17.7%	+/-0.2
\$75,000 to \$99,999	1,121,345	+/-15,852	13.6%	+/-0.2
\$100,000 to \$149,999	1,438,230	+/-16,951	17.4%	+/-0.2
\$150,000 to \$199,999	637,211	+/-12,069	7.7%	+/-0.1
\$200,000 or more	667,152	+/-10,910	8.1%	+/-0.1
Median family income (dollars)	70,029	+/-386	(X)	(X)

Selected Economic Characteristics	<u>Estimate</u>	<u>Margin of Error</u>	<u>Percent</u>	<u>Margin of Error</u>
Mean family income (dollars)	94,235	+/-566	(X)	(X)
Per capita income (dollars)	29,388	+/-149	(X)	(X)
Nonfamily households	3,910,883	+/-22,061	3,910,883	(X)
Median nonfamily income (dollars)	40,812	+/-336	(X)	(X)
Mean nonfamily income (dollars)	58,614	+/-623	(X)	(X)
Median earnings for workers (dollars)	31,126	+/-105	(X)	(X)
Median earnings for male full-time, year-round workers (dollars)	47,758	+/-415	(X)	(X)
Median earnings for female full-time, year-round workers (dollars)	40,521	+/-181	(X)	(X)
PERCENTAGE OF FAMILIES AND PEOPLE WHOSE INCOME IN THE PAST 12 MONTHS IS BELOW THE POVERTY LEVEL				
All families	10.0%	+/-0.2	(X)	(X)
With related children under 18 years	14.7%	+/-0.3	(X)	(X)
With related children under 5 years only	13.2%	+/-0.8	(X)	(X)
Married couple families	5.9%	+/-0.2	(X)	(X)
With related children under 18 years	8.4%	+/-0.3	(X)	(X)
With related children under 5 years only	5.4%	+/-0.6	(X)	(X)
Families with female householder, no husband present	24.2%	+/-0.6	(X)	(X)
With related children under 18 years	32.0%	+/-0.8	(X)	(X)
With related children under 5 years only	38.0%	+/-2.3	(X)	(X)
All people	13.3%	+/-0.2	(X)	(X)
Under 18 years	18.5%	+/-0.4	(X)	(X)
Related children under 18 years	18.1%	+/-0.4	(X)	(X)
Related children under 5 years	20.1%	+/-0.6	(X)	(X)
Related children 5 to 17 years	17.3%	+/-0.4	(X)	(X)
18 years and over	11.5%	+/-0.2	(X)	(X)
18 to 64 years	12.0%	+/-0.2	(X)	(X)
65 years and over	8.7%	+/-0.3	(X)	(X)
People in families	11.2%	+/-0.2	(X)	(X)
Unrelated individuals 15 years and over	23.0%	+/-0.3	(X)	(X)

Source: U.S. Census Bureau, 2008 American Community Survey

California

Selected Housing Characteristics: 2008

Data Set: 2008 American Community Survey 1-Year Estimates

Survey: American Community Survey

Housing - Occupancy and Structure, Housing Value and Costs, Utilities...

NOTE: Although the American Community Survey (ACS) produces population, demographic and housing unit estimates, it is the Census Bureau's Population Estimates Program that produces and disseminates the [official estimates of the population for the nation, states, counties, cities and towns and estimates of housing units for states and counties](#).

Selected Housing Characteristics	Estimate	Margin of Error	Percent	Margin of Error
HOUSING OCCUPANCY				
Total housing units	13,394,143	+/-1,285	13,394,143	(X)
Occupied housing units	12,176,760	+/-21,139	90.9%	+/-0.2
Vacant housing units	1,217,383	+/-21,076	9.1%	+/-0.2
Homeowner vacancy rate	2.9	+/-0.1	(X)	(X)
Rental vacancy rate	4.7	+/-0.2	(X)	(X)
UNITS IN STRUCTURE				
Total housing units	13,394,143	+/-1,285	13,394,143	(X)
1-unit, detached	7,812,617	+/-23,926	58.3%	+/-0.2
1-unit, attached	932,572	+/-12,172	7.0%	+/-0.1
2 units	348,052	+/-11,606	2.6%	+/-0.1
3 or 4 units	767,833	+/-15,028	5.7%	+/-0.1
5 to 9 units	827,545	+/-14,082	6.2%	+/-0.1
10 to 19 units	700,495	+/-14,384	5.2%	+/-0.1
20 or more units	1,471,671	+/-16,877	11.0%	+/-0.1
Mobile home	518,601	+/-9,628	3.9%	+/-0.1
Boat, RV, van, etc.	14,757	+/-1,777	0.1%	+/-0.1
YEAR STRUCTURE BUILT				
Total housing units	13,394,143	+/-1,285	13,394,143	(X)
Built 2005 or later	433,419	+/-9,764	3.2%	+/-0.1
Built 2000 to 2004	975,095	+/-16,189	7.3%	+/-0.1
Built 1990 to 1999	1,415,726	+/-20,172	10.6%	+/-0.2
Built 1980 to 1989	2,071,627	+/-24,143	15.5%	+/-0.2
Built 1970 to 1979	2,494,812	+/-21,313	18.6%	+/-0.2
Built 1960 to 1969	1,877,228	+/-20,217	14.0%	+/-0.2
Built 1950 to 1959	1,925,832	+/-18,692	14.4%	+/-0.1
Built 1940 to 1949	901,291	+/-15,564	6.7%	+/-0.1
Built 1939 or earlier	1,299,113	+/-18,153	9.7%	+/-0.1
ROOMS				
Total housing units	13,394,143	+/-1,285	13,394,143	(X)
1 room	592,973	+/-13,518	4.4%	+/-0.1
2 rooms	522,679	+/-10,840	3.9%	+/-0.1
3 rooms	1,541,918	+/-19,533	11.5%	+/-0.1
4 rooms	2,461,634	+/-24,266	18.4%	+/-0.2
5 rooms	2,681,384	+/-22,236	20.0%	+/-0.2
6 rooms	2,318,936	+/-20,559	17.3%	+/-0.2
7 rooms	1,510,774	+/-20,330	11.3%	+/-0.2
8 rooms	921,330	+/-14,382	6.9%	+/-0.1
9 rooms or more	842,515	+/-12,400	6.3%	+/-0.1
Median rooms	5.1	+/-0.1	(X)	(X)
BEDROOMS				
Total housing units	13,394,143	+/-1,285	13,394,143	(X)
No bedroom	730,234	+/-15,609	5.5%	+/-0.1
1 bedroom	1,846,227	+/-19,364	13.8%	+/-0.1

Selected Housing Characteristics	Estimate	Margin of Error	Percent	Margin of Error
2 bedrooms	3,704,824	+/-22,797	27.7%	+/-0.2
3 bedrooms	4,396,459	+/-26,454	32.8%	+/-0.2
4 bedrooms	2,155,794	+/-22,614	16.1%	+/-0.2
5 or more bedrooms	560,605	+/-11,593	4.2%	+/-0.1
HOUSING TENURE				
Occupied housing units	12,176,760	+/-21,139	12,176,760	(X)
Owner-occupied	6,946,432	+/-26,955	57.0%	+/-0.2
Renter-occupied	5,230,328	+/-29,953	43.0%	+/-0.2
Average household size of owner-occupied unit	3.03	+/-0.01	(X)	(X)
Average household size of renter-occupied unit	2.84	+/-0.01	(X)	(X)
YEAR HOUSEHOLDER MOVED INTO UNIT				
Occupied housing units	12,176,760	+/-21,139	12,176,760	(X)
Moved in 2005 or later	4,602,679	+/-30,145	37.8%	+/-0.2
Moved in 2000 to 2004	2,893,803	+/-26,017	23.8%	+/-0.2
Moved in 1990 to 1999	2,466,435	+/-21,654	20.3%	+/-0.2
Moved in 1980 to 1989	1,074,454	+/-14,647	8.8%	+/-0.1
Moved in 1970 to 1979	669,511	+/-10,929	5.5%	+/-0.1
Moved in 1969 or earlier	469,878	+/-9,477	3.9%	+/-0.1
VEHICLES AVAILABLE				
Occupied housing units	12,176,760	+/-21,139	12,176,760	(X)
No vehicles available	925,886	+/-14,791	7.6%	+/-0.1
1 vehicle available	3,875,501	+/-27,899	31.8%	+/-0.2
2 vehicles available	4,580,670	+/-25,289	37.6%	+/-0.2
3 or more vehicles available	2,794,703	+/-24,689	23.0%	+/-0.2
HOUSE HEATING FUEL				
Occupied housing units	12,176,760	+/-21,139	12,176,760	(X)
Utility gas	8,250,001	+/-28,362	67.8%	+/-0.2
Bottled, tank, or LP gas	382,257	+/-8,894	3.1%	+/-0.1
Electricity	2,869,006	+/-27,223	23.6%	+/-0.2
Fuel oil, kerosene, etc.	35,226	+/-2,527	0.3%	+/-0.1
Coal or coke	1,087	+/-591	0.0%	+/-0.1
Wood	211,023	+/-7,192	1.7%	+/-0.1
Solar energy	7,719	+/-1,276	0.1%	+/-0.1
Other fuel	42,358	+/-3,527	0.3%	+/-0.1
No fuel used	378,083	+/-9,897	3.1%	+/-0.1
SELECTED CHARACTERISTICS				
Occupied housing units	12,176,760	+/-21,139	12,176,760	(X)
Lacking complete plumbing facilities	88,329	+/-6,116	0.7%	+/-0.1
Lacking complete kitchen facilities	145,286	+/-7,825	1.2%	+/-0.1
No telephone service available	163,108	+/-8,092	1.3%	+/-0.1
OCCUPANTS PER ROOM				
Occupied housing units	12,176,760	+/-21,139	12,176,760	(X)
1.00 or less	11,218,905	+/-24,257	92.1%	+/-0.1
1.01 to 1.50	600,078	+/-12,742	4.9%	+/-0.1
1.51 or more	357,777	+/-9,816	2.9%	+/-0.1
VALUE				
Owner-occupied units	6,946,432	+/-26,955	6,946,432	(X)
Less than \$50,000	213,691	+/-6,781	3.1%	+/-0.1
\$50,000 to \$99,999	168,814	+/-6,387	2.4%	+/-0.1
\$100,000 to \$149,999	176,853	+/-7,208	2.5%	+/-0.1

Selected Housing Characteristics	<u>Estimate</u>	<u>Margin of Error</u>	<u>Percent</u>	<u>Margin of Error</u>
\$150,000 to \$199,999	304,630	+/-7,838	4.4%	+/-0.1
\$200,000 to \$299,999	864,467	+/-13,039	12.4%	+/-0.2
\$300,000 to \$499,999	2,072,477	+/-23,128	29.8%	+/-0.3
\$500,000 to \$999,999	2,446,585	+/-17,680	35.2%	+/-0.3
\$1,000,000 or more	698,915	+/-11,006	10.1%	+/-0.1
Median (dollars)	467,000	+/-1,589	(X)	(X)
MORTGAGE STATUS				
Owner-occupied units	6,946,432	+/-26,955	6,946,432	(X)
Housing units with a mortgage	5,290,276	+/-28,244	76.2%	+/-0.2
Housing units without a mortgage	1,656,156	+/-16,583	23.8%	+/-0.2
SELECTED MONTHLY OWNER COSTS (SMOC)				
Housing units with a mortgage	5,290,276	+/-28,244	5,290,276	(X)
Less than \$300	7,836	+/-1,206	0.1%	+/-0.1
\$300 to \$499	35,294	+/-2,514	0.7%	+/-0.1
\$500 to \$699	85,472	+/-4,810	1.6%	+/-0.1
\$700 to \$999	265,766	+/-8,242	5.0%	+/-0.2
\$1,000 to \$1,499	705,993	+/-10,512	13.3%	+/-0.2
\$1,500 to \$1,999	886,915	+/-14,011	16.8%	+/-0.2
\$2,000 or more	3,303,000	+/-23,451	62.4%	+/-0.3
Median (dollars)	2,384	+/-8	(X)	(X)
Housing units without a mortgage	1,656,156	+/-16,583	1,656,156	(X)
Less than \$100	29,032	+/-2,864	1.8%	+/-0.2
\$100 to \$199	120,065	+/-4,802	7.2%	+/-0.3
\$200 to \$299	269,844	+/-7,166	16.3%	+/-0.4
\$300 to \$399	305,960	+/-5,760	18.5%	+/-0.4
\$400 or more	931,255	+/-13,898	56.2%	+/-0.5
Median (dollars)	442	+/-4	(X)	(X)
SELECTED MONTHLY OWNER COSTS AS A PERCENTAGE OF HOUSEHOLD INCOME (SMOCAPI)				
Housing units with a mortgage (excluding units where SMOCAPI cannot be computed)	5,262,675	+/-28,780	5,262,675	(X)
Less than 20.0 percent	1,156,082	+/-15,001	22.0%	+/-0.3
20.0 to 24.9 percent	662,224	+/-13,031	12.6%	+/-0.2
25.0 to 29.9 percent	622,289	+/-10,587	11.8%	+/-0.2
30.0 to 34.9 percent	529,754	+/-12,023	10.1%	+/-0.2
35.0 percent or more	2,292,326	+/-22,459	43.6%	+/-0.3
Not computed	27,601	+/-2,675	(X)	(X)
Housing unit without a mortgage (excluding units where SMOCAPI cannot be computed)	1,639,244	+/-16,711	1,639,244	(X)
Less than 10.0 percent	760,467	+/-12,754	46.4%	+/-0.6
10.0 to 14.9 percent	293,828	+/-8,802	17.9%	+/-0.5
15.0 to 19.9 percent	169,947	+/-4,987	10.4%	+/-0.3
20.0 to 24.9 percent	102,825	+/-4,791	6.3%	+/-0.3
25.0 to 29.9 percent	71,012	+/-3,812	4.3%	+/-0.2
30.0 to 34.9 percent	49,076	+/-3,015	3.0%	+/-0.2
35.0 percent or more	192,089	+/-6,374	11.7%	+/-0.4
Not computed	16,912	+/-2,215	(X)	(X)
GROSS RENT				
Occupied units paying rent	5,060,972	+/-28,990	5,060,972	(X)
Less than \$200	34,656	+/-3,225	0.7%	+/-0.1
\$200 to \$299	114,404	+/-4,780	2.3%	+/-0.1
\$300 to \$499	215,226	+/-7,051	4.3%	+/-0.1

Selected Housing Characteristics	<u>Estimate</u>	<u>Margin of Error</u>	<u>Percent</u>	<u>Margin of Error</u>
\$500 to \$749	597,237	+/-12,474	11.8%	+/-0.2
\$750 to \$999	1,047,731	+/-15,101	20.7%	+/-0.3
\$1,000 to \$1,499	1,698,730	+/-17,822	33.6%	+/-0.3
\$1,500 or more	1,352,988	+/-18,943	26.7%	+/-0.3
Median (dollars)	1,135	+/-4	(X)	(X)
No rent paid	169,356	+/-6,524	(X)	(X)
GROSS RENT AS A PERCENTAGE OF HOUSEHOLD INCOME (GRPI)				
Occupied units paying rent (excluding units where GRPI cannot be computed)	4,986,796	+/-28,649	4,986,796	(X)
Less than 15.0 percent	497,589	+/-12,387	10.0%	+/-0.2
15.0 to 19.9 percent	556,742	+/-13,466	11.2%	+/-0.3
20.0 to 24.9 percent	617,491	+/-15,683	12.4%	+/-0.3
25.0 to 29.9 percent	587,837	+/-12,585	11.8%	+/-0.2
30.0 to 34.9 percent	474,506	+/-10,629	9.5%	+/-0.2
35.0 percent or more	2,252,631	+/-22,957	45.2%	+/-0.4
Not computed	243,532	+/-7,913	(X)	(X)

Source: U.S. Census Bureau, 2008 American Community Survey

Figure III.5

Fresno County, California**ACS Demographic and Housing Estimates: 2008**Data Set: **2008 American Community Survey 1-Year Estimates****Survey: American Community Survey****Demographic** - Sex and Age, Race, Hispanic Origin, Housing Units...

NOTE. Although the American Community Survey (ACS) produces population, demographic and housing unit estimates, it is the Census Bureau's Population Estimates Program that produces and disseminates the [official estimates of the population for the nation, states, counties, cities and towns and estimates of housing units for states and counties](#).

ACS Demographic and Housing Estimates	Estimate	Margin of Error	Percent	Margin of Error
SEX AND AGE				
Total population	909,153	*****	909,153	(X)
Male	459,151	+/-654	50.5%	+/-0.1
Female	450,002	+/-654	49.5%	+/-0.1
Under 5 years	81,089	+/-358	8.9%	+/-0.1
5 to 9 years	69,675	+/-2,696	7.7%	+/-0.3
10 to 14 years	73,218	+/-2,803	8.1%	+/-0.3
15 to 19 years	77,009	+/-843	8.5%	+/-0.1
20 to 24 years	74,235	+/-688	8.2%	+/-0.1
25 to 34 years	137,546	+/-828	15.1%	+/-0.1
35 to 44 years	116,916	+/-796	12.9%	+/-0.1
45 to 54 years	110,965	+/-487	12.2%	+/-0.1
55 to 59 years	43,060	+/-2,010	4.7%	+/-0.2
60 to 64 years	35,979	+/-2,089	4.0%	+/-0.2
65 to 74 years	45,809	+/-557	5.0%	+/-0.1
75 to 84 years	27,445	+/-3,831	3.0%	+/-0.4
85 years and over	16,207	+/-3,813	1.8%	+/-0.4
Median age (years)	30.2	+/-0.1	(X)	(X)
18 years and over	638,809	+/-265	70.3%	+/-0.1
21 years and over	592,240	+/-2,697	65.1%	+/-0.3
62 years and over	109,771	+/-1,716	12.1%	+/-0.2
65 years and over	89,461	+/-509	9.8%	+/-0.1
18 years and over	638,809	+/-265	638,809	(X)
Male	320,328	+/-453	50.1%	+/-0.1
Female	318,481	+/-498	49.9%	+/-0.1
65 years and over	89,461	+/-509	89,461	(X)
Male	38,613	+/-482	43.2%	+/-0.4
Female	50,848	+/-291	56.8%	+/-0.4
RACE				
Total population	909,153	*****	909,153	(X)
One race	877,197	+/-4,226	96.5%	+/-0.5
Two or more races	31,956	+/-4,226	3.5%	+/-0.5
One race	877,197	+/-4,226	96.5%	+/-0.5
White	540,129	+/-11,353	59.4%	+/-1.2
Black or African American	48,235	+/-2,521	5.3%	+/-0.3
American Indian and Alaska Native	10,953	+/-2,775	1.2%	+/-0.3
Cherokee tribal grouping	N	N	N	N
Chippewa tribal grouping	N	N	N	N
Navajo tribal grouping	N	N	N	N
Sioux tribal grouping	N	N	N	N
Asian	78,376	+/-2,216	8.6%	+/-0.2
Asian Indian	13,551	+/-4,538	1.5%	+/-0.5

ACS Demographic and Housing Estimates	Estimate	Margin of Error	Percent	Margin of Error
Chinese	5,028	+/-1,857	0.6%	+/-0.2
Filipino	10,864	+/-3,339	1.2%	+/-0.4
Japanese	4,246	+/-1,290	0.5%	+/-0.1
Korean	2,323	+/-1,101	0.3%	+/-0.1
Vietnamese	2,712	+/-1,624	0.3%	+/-0.2
Other Asian	39,652	+/-5,337	4.4%	+/-0.6
Native Hawaiian and Other Pacific Islander	769	+/-371	0.1%	+/-0.1
Native Hawaiian	N	N	N	N
Guamanian or Chamorro	N	N	N	N
Samoan	N	N	N	N
Other Pacific Islander	N	N	N	N
Some other race	198,735	+/-11,801	21.9%	+/-1.3
Two or more races	31,956	+/-4,226	3.5%	+/-0.5
White and Black or African American	3,458	+/-1,411	0.4%	+/-0.2
White and American Indian and Alaska Native	6,745	+/-1,954	0.7%	+/-0.2
White and Asian	4,976	+/-1,606	0.5%	+/-0.2
Black or African American and American Indian and Alaska Native	596	+/-613	0.1%	+/-0.1
Race alone or in combination with one or more other races				
Total population	909,153	*****	909,153	(X)
White	567,200	+/-12,000	62.4%	+/-1.3
Black or African American	56,163	+/-1,952	6.2%	+/-0.2
American Indian and Alaska Native	21,488	+/-4,148	2.4%	+/-0.5
Asian	86,993	+/-2,071	9.6%	+/-0.2
Native Hawaiian and Other Pacific Islander	1,862	+/-424	0.2%	+/-0.1
Some other race	210,981	+/-12,314	23.2%	+/-1.4
HISPANIC OR LATINO AND RACE				
Total population	909,153	*****	909,153	(X)
Hispanic or Latino (of any race)	443,078	*****	48.7%	*****
Mexican	416,742	+/-4,274	45.8%	+/-0.5
Puerto Rican	2,914	+/-1,312	0.3%	+/-0.1
Cuban	171	+/-207	0.0%	+/-0.1
Other Hispanic or Latino	23,251	+/-3,895	2.6%	+/-0.4
Not Hispanic or Latino	466,075	*****	51.3%	*****
White alone	318,520	+/-2,133	35.0%	+/-0.2
Black or African American alone	44,939	+/-1,913	4.9%	+/-0.2
American Indian and Alaska Native alone	5,615	+/-1,388	0.6%	+/-0.2
Asian alone	76,237	+/-2,022	8.4%	+/-0.2
Native Hawaiian and Other Pacific Islander alone	721	+/-356	0.1%	+/-0.1
Some other race alone	3,553	+/-2,444	0.4%	+/-0.3
Two or more races	16,490	+/-2,799	1.8%	+/-0.3
Two races including Some other race	740	+/-482	0.1%	+/-0.1
Two races excluding Some other race, and Three or more races	15,750	+/-2,758	1.7%	+/-0.3
Total housing units	308,459	+/-2,220	(X)	(X)

Source: U.S. Census Bureau, 2008 American Community Survey

Fresno County, California

Selected Social Characteristics in the United States: 2008

Data Set: 2008 American Community Survey 1-Year Estimates

Survey: American Community Survey

Social - Education, Marital Status, Relationships, Fertility, Grandparents...

NOTE: Although the American Community Survey (ACS) produces population, demographic and housing unit estimates, it is the Census Bureau's Population Estimates Program that produces and disseminates the [official estimates of the population for the nation, states, counties, cities and towns and estimates of housing units for states and counties](#).

Selected Social Characteristics in the United States	Estimate	Margin of Error	Percent	Margin of Error
HOUSEHOLDS BY TYPE				
Total households	278,964	+/-3,810	278,964	(X)
Family households (families)	199,881	+/-4,222	71.7%	+/-1.4
With own children under 18 years	109,532	+/-4,032	39.3%	+/-1.4
Married-couple family	135,260	+/-4,374	48.5%	+/-1.4
With own children under 18 years	69,538	+/-3,427	24.9%	+/-1.2
Male householder, no wife present, family	18,919	+/-2,746	6.8%	+/-1.0
With own children under 18 years	10,095	+/-1,949	3.6%	+/-0.7
Female householder, no husband present, family	45,702	+/-3,216	16.4%	+/-1.2
With own children under 18 years	29,899	+/-2,820	10.7%	+/-1.0
Nonfamily households	79,083	+/-4,181	28.3%	+/-1.4
Householder living alone	61,246	+/-3,996	22.0%	+/-1.3
65 years and over	23,419	+/-3,138	8.4%	+/-1.1
Households with one or more people under 18 years	121,602	+/-4,077	43.6%	+/-1.4
Households with one or more people 65 years and over	61,856	+/-4,075	22.2%	+/-1.3
Average household size	3.18	+/-0.03	(X)	(X)
Average family size	3.74	+/-0.07	(X)	(X)
RELATIONSHIP				
Population in households	887,523	+/-7,062	887,523	(X)
Householder	278,964	+/-3,810	31.4%	+/-0.3
Spouse	134,309	+/-4,364	15.1%	+/-0.4
Child	326,562	+/-6,640	36.8%	+/-0.8
Other relatives	87,229	+/-5,989	9.8%	+/-0.7
Nonrelatives	60,459	+/-6,364	6.8%	+/-0.7
Unmarried partner	19,005	+/-2,365	2.1%	+/-0.3
MARITAL STATUS				
Males 15 years and over	344,271	+/-638	344,271	(X)
Never married	136,765	+/-3,825	39.7%	+/-1.1
Now married, except separated	163,175	+/-4,131	47.4%	+/-1.2
Separated	6,443	+/-1,431	1.9%	+/-0.4
Widowed	8,448	+/-1,272	2.5%	+/-0.4
Divorced	29,440	+/-2,776	8.6%	+/-0.8
Females 15 years and over	340,900	+/-548	340,900	(X)
Never married	108,019	+/-4,439	31.7%	+/-1.3
Now married, except separated	151,267	+/-5,456	44.4%	+/-1.6
Separated	12,286	+/-2,244	3.6%	+/-0.7
Widowed	31,890	+/-2,417	9.4%	+/-0.7
Divorced	37,438	+/-2,931	11.0%	+/-0.9
FERTILITY				
Number of women 15 to 50 years old who had a birth in the past 12 months	16,003	+/-1,761	16,003	(X)
Unmarried women (widowed, divorced, and never married)	6,217	+/-1,472	38.8%	+/-7.8
Per 1,000 unmarried women	51	+/-12	(X)	(X)

Selected Social Characteristics in the United States	Estimate	Margin of Error	Percent	Margin of Error
Per 1,000 women 15 to 50 years old	70	+/-8	(X)	(X)
Per 1,000 women 15 to 19 years old	36	+/-15	(X)	(X)
Per 1,000 women 20 to 34 years old	108	+/-17	(X)	(X)
Per 1,000 women 35 to 50 years old	41	+/-9	(X)	(X)
GRANDPARENTS				
Number of grandparents living with own grandchildren under 18 years	24,775	+/-3,523	24,775	(X)
Responsible for grandchildren	8,560	+/-2,034	34.6%	+/-6.2
Years responsible for grandchildren				
Less than 1 year	1,473	+/-582	5.9%	+/-2.4
1 or 2 years	1,917	+/-903	7.7%	+/-3.5
3 or 4 years	1,046	+/-754	4.2%	+/-3.0
5 or more years	4,124	+/-1,473	16.6%	+/-4.9
Number of grandparents responsible for own grandchildren under 18 years	8,560	+/-2,034	8,560	(X)
Who are female	5,213	+/-1,221	60.9%	+/-7.6
Who are married	4,620	+/-1,406	54.0%	+/-11.1
SCHOOL ENROLLMENT				
Population 3 years and over enrolled in school	280,174	+/-6,221	280,174	(X)
Nursery school, preschool	14,565	+/-2,025	5.2%	+/-0.7
Kindergarten	15,469	+/-2,064	5.5%	+/-0.7
Elementary school (grades 1-8)	115,584	+/-2,642	41.3%	+/-1.2
High school (grades 9-12)	62,469	+/-2,832	22.3%	+/-1.0
College or graduate school	72,087	+/-4,886	25.7%	+/-1.3
EDUCATIONAL ATTAINMENT				
Population 25 years and over	533,927	+/-520	533,927	(X)
Less than 9th grade	86,759	+/-5,612	16.2%	+/-1.1
9th to 12th grade, no diploma	56,473	+/-4,293	10.6%	+/-0.8
High school graduate (includes equivalency)	119,559	+/-5,446	22.4%	+/-1.0
Some college, no degree	126,282	+/-6,978	23.7%	+/-1.3
Associate's degree	44,129	+/-3,949	8.3%	+/-0.7
Bachelor's degree	68,871	+/-4,327	12.9%	+/-0.8
Graduate or professional degree	31,854	+/-2,876	6.0%	+/-0.5
Percent high school graduate or higher	73.2%	+/-1.3	(X)	(X)
Percent bachelor's degree or higher	18.9%	+/-1.0	(X)	(X)
VETERAN STATUS				
Civilian population 18 years and over	637,510	+/-645	637,510	(X)
Civilian veterans	43,731	+/-2,737	6.9%	+/-0.4
DISABILITY STATUS OF THE CIVILIAN NONINSTITUTIONALIZED POPULATION				
Total Civilian Noninstitutionalized Population	891,974	+/-6,320	891,974	(X)
With a disability	115,841	+/-6,940	13.0%	+/-0.8
Under 18 years	270,344	+/-265	270,344	(X)
With a disability	8,987	+/-1,657	3.3%	+/-0.6
18 to 64 years	538,370	+/-2,170	538,370	(X)
With a disability	67,906	+/-5,356	12.6%	+/-1.0
65 years and over	83,260	+/-6,137	83,260	(X)
With a disability	38,948	+/-4,380	46.8%	+/-3.1
RESIDENCE 1 YEAR AGO				

Selected Social Characteristics in the United States	Estimate	Margin of Error	Percent	Margin of Error
Population 1 year and over	892,927	+/-1,568	892,927	(X)
Same house	745,631	+/-12,801	83.5%	+/-1.4
Different house in the U.S.	139,066	+/-12,029	15.6%	+/-1.3
Same county	108,933	+/-11,884	12.2%	+/-1.3
Different county	30,133	+/-4,976	3.4%	+/-0.6
Same state	22,686	+/-4,034	2.5%	+/-0.5
Different state	7,447	+/-2,531	0.8%	+/-0.3
Abroad	8,230	+/-5,497	0.9%	+/-0.6
PLACE OF BIRTH				
Total population	909,153	*****	909,153	(X)
Native	718,764	+/-9,456	79.1%	+/-1.0
Born in United States	712,844	+/-9,598	78.4%	+/-1.1
State of residence	593,584	+/-11,178	65.3%	+/-1.2
Different state	119,260	+/-5,833	13.1%	+/-0.6
Born in Puerto Rico, U.S. Island areas, or born abroad to American parent(s)	5,920	+/-1,617	0.7%	+/-0.2
Foreign born	190,389	+/-9,456	20.9%	+/-1.0
U.S. CITIZENSHIP STATUS				
Foreign-born population	190,389	+/-9,456	190,389	(X)
Naturalized U.S. citizen	57,344	+/-4,600	30.1%	+/-2.7
Not a U.S. citizen	133,045	+/-10,136	69.9%	+/-2.7
YEAR OF ENTRY				
Population born outside the United States	196,309	+/-9,598	196,309	(X)
Native	5,920	+/-1,617	5,920	(X)
Entered 2000 or later	873	+/-532	14.7%	+/-7.3
Entered before 2000	5,047	+/-1,394	85.3%	+/-7.3
Foreign born	190,389	+/-9,456	190,389	(X)
Entered 2000 or later	55,696	+/-9,068	29.3%	+/-3.7
Entered before 2000	134,693	+/-6,126	70.7%	+/-3.7
WORLD REGION OF BIRTH OF FOREIGN BORN				
Foreign-born population, excluding population born at sea	190,389	+/-9,456	190,389	(X)
Europe	8,425	+/-2,918	4.4%	+/-1.4
Asia	46,548	+/-4,036	24.4%	+/-2.2
Africa	1,220	+/-713	0.6%	+/-0.4
Oceania	435	+/-370	0.2%	+/-0.2
Latin America	132,191	+/-8,208	69.4%	+/-2.1
Northern America	1,570	+/-689	0.8%	+/-0.4
LANGUAGE SPOKEN AT HOME				
Population 5 years and over	828,064	+/-358	828,064	(X)
English only	492,676	+/-11,378	59.5%	+/-1.4
Language other than English	335,388	+/-11,337	40.5%	+/-1.4
Speak English less than "very well"	154,225	+/-8,753	18.6%	+/-1.1
Spanish	259,138	+/-9,029	31.3%	+/-1.1
Speak English less than "very well"	120,988	+/-8,182	14.6%	+/-1.0
Other Indo-European languages	26,177	+/-5,517	3.2%	+/-0.7
Speak English less than "very well"	8,718	+/-2,485	1.1%	+/-0.3
Asian and Pacific Islander languages	45,376	+/-4,909	5.5%	+/-0.6
Speak English less than "very well"	22,602	+/-3,431	2.7%	+/-0.4
Other languages	4,697	+/-2,268	0.6%	+/-0.3
Speak English less than "very well"	1,917	+/-1,380	0.2%	+/-0.2
ANCESTRY				

Selected Social Characteristics in the United States	<u>Estimate</u>	<u>Margin of Error</u>	<u>Percent</u>	<u>Margin of Error</u>
Total population	909,153	*****	909,153	(X)
American	11,799	+/-2,185	1.3%	+/-0.2
Arab	6,347	+/-3,635	0.7%	+/-0.4
Czech	1,255	+/-628	0.1%	+/-0.1
Danish	5,505	+/-1,486	0.6%	+/-0.2
Dutch	10,825	+/-2,151	1.2%	+/-0.2
English	48,623	+/-4,972	5.3%	+/-0.5
French (except Basque)	12,106	+/-1,920	1.3%	+/-0.2
French Canadian	1,633	+/-647	0.2%	+/-0.1
German	77,347	+/-6,899	8.5%	+/-0.8
Greek	2,375	+/-1,034	0.3%	+/-0.1
Hungarian	1,347	+/-754	0.1%	+/-0.1
Irish	56,594	+/-5,436	6.2%	+/-0.6
Italian	31,622	+/-4,269	3.5%	+/-0.5
Lithuanian	458	+/-353	0.1%	+/-0.1
Norwegian	6,034	+/-1,591	0.7%	+/-0.2
Polish	5,072	+/-1,449	0.6%	+/-0.2
Portuguese	13,229	+/-3,489	1.5%	+/-0.4
Russian	5,198	+/-2,610	0.6%	+/-0.3
Scotch-Irish	4,884	+/-1,108	0.5%	+/-0.1
Scottish	8,459	+/-1,580	0.9%	+/-0.2
Slovak	220	+/-279	0.0%	+/-0.1
Subsaharan African	3,615	+/-1,560	0.4%	+/-0.2
Swedish	11,611	+/-2,178	1.3%	+/-0.2
Swiss	1,825	+/-700	0.2%	+/-0.1
Ukrainian	2,385	+/-1,534	0.3%	+/-0.2
Welsh	4,772	+/-1,802	0.5%	+/-0.2
West Indian (excluding Hispanic origin groups)	235	+/-314	0.0%	+/-0.1

Source: U.S. Census Bureau, 2008 American Community Survey

Fresno County, California

Selected Economic Characteristics: 2008

Data Set: 2008 American Community Survey 1-Year Estimates

Survey: American Community Survey

Economic - Income, Employment, Occupation, Commuting to Work...

NOTE: Although the American Community Survey (ACS) produces population, demographic and housing unit estimates, it is the Census Bureau's Population Estimates Program that produces and disseminates the [official estimates of the population for the nation, states, counties, cities and towns and estimates of housing units for states and counties](#).

Selected Economic Characteristics	Estimate	Margin of Error	Percent	Margin of Error
EMPLOYMENT STATUS				
Population 16 years and over	669,834	+/-1,782	669,834	(X)
In labor force	423,821	+/-6,234	63.3%	+/-0.9
Civilian labor force	422,522	+/-6,304	63.1%	+/-1.0
Employed	381,368	+/-6,497	56.9%	+/-1.0
Unemployed	41,154	+/-3,737	6.1%	+/-0.6
Armed Forces	1,299	+/-617	0.2%	+/-0.1
Not in labor force	246,013	+/-6,501	36.7%	+/-0.9
Civilian labor force	422,522	+/-6,304	422,522	(X)
Percent Unemployed	9.7%	+/-0.9	(X)	(X)
Females 16 years and over	332,811	+/-1,205	332,811	(X)
In labor force	191,401	+/-4,256	57.5%	+/-1.3
Civilian labor force	191,216	+/-4,249	57.5%	+/-1.3
Employed	172,793	+/-4,435	51.9%	+/-1.4
Own children under 6 years	89,365	+/-2,380	89,365	(X)
All parents in family in labor force	51,164	+/-4,115	57.3%	+/-4.4
Own children 6 to 17 years	165,198	+/-2,989	165,198	(X)
All parents in family in labor force	107,957	+/-5,080	65.4%	+/-3.0
COMMUTING TO WORK				
Workers 16 years and over	364,626	+/-6,539	364,626	(X)
Car, truck, or van -- drove alone	279,336	+/-7,312	76.6%	+/-1.7
Car, truck, or van -- carpooled	47,994	+/-6,353	13.2%	+/-1.7
Public transportation (excluding taxicab)	5,321	+/-1,304	1.5%	+/-0.4
Walked	6,371	+/-1,520	1.7%	+/-0.4
Other means	13,352	+/-2,596	3.7%	+/-0.7
Worked at home	12,252	+/-1,762	3.4%	+/-0.5
Mean travel time to work (minutes)	21.8	+/-0.7	(X)	(X)
OCCUPATION				
Civilian employed population 16 years and over	381,368	+/-6,497	381,368	(X)
Management, professional, and related occupations	108,713	+/-5,348	28.5%	+/-1.4
Service occupations	72,875	+/-5,145	19.1%	+/-1.3
Sales and office occupations	94,243	+/-5,761	24.7%	+/-1.3
Farming, fishing, and forestry occupations	28,158	+/-6,040	7.4%	+/-1.6
Construction, extraction, maintenance and repair occupations	32,511	+/-3,666	8.5%	+/-0.9
Production, transportation, and material moving occupations	44,868	+/-3,225	11.8%	+/-0.8
INDUSTRY				
Civilian employed population 16 years and over	381,368	+/-6,497	381,368	(X)
Agriculture, forestry, fishing and hunting, and mining	36,551	+/-6,013	9.6%	+/-1.6
Construction	25,777	+/-3,102	6.8%	+/-0.8
Manufacturing	25,059	+/-2,501	6.6%	+/-0.6
Wholesale trade	15,609	+/-2,060	4.1%	+/-0.5

Selected Economic Characteristics	Estimate	Margin of Error	Percent	Margin of Error
Retail trade	42,346	+/-3,919	11.1%	+/-1.0
Transportation and warehousing, and utilities	18,071	+/-2,435	4.7%	+/-0.6
Information	7,401	+/-1,636	1.9%	+/-0.4
Finance and insurance, and real estate and rental and leasing	16,235	+/-1,958	4.3%	+/-0.5
Professional, scientific, and management, and administrative and waste management services	30,541	+/-2,681	8.0%	+/-0.7
Educational services, and health care and social assistance	88,901	+/-4,645	23.3%	+/-1.3
Arts, entertainment, and recreation, and accommodation, and food services	32,167	+/-3,770	8.4%	+/-0.9
Other services, except public administration	18,760	+/-2,526	4.9%	+/-0.7
Public administration	23,950	+/-2,439	6.3%	+/-0.6
CLASS OF WORKER				
Civilian employed population 16 years and over	381,368	+/-6,497	381,368	(X)
Private wage and salary workers	278,852	+/-5,977	73.1%	+/-1.2
Government workers	74,053	+/-4,817	19.4%	+/-1.2
Self-employed workers in own not incorporated business	27,950	+/-2,679	7.3%	+/-0.7
Unpaid family workers	513	+/-311	0.1%	+/-0.1
INCOME AND BENEFITS (IN 2008 INFLATION-ADJUSTED DOLLARS)				
Total households	278,964	+/-3,810	278,964	(X)
Less than \$10,000	19,776	+/-2,514	7.1%	+/-0.9
\$10,000 to \$14,999	19,321	+/-2,146	6.9%	+/-0.7
\$15,000 to \$24,999	39,336	+/-3,440	14.1%	+/-1.2
\$25,000 to \$34,999	33,315	+/-3,688	11.9%	+/-1.3
\$35,000 to \$49,999	43,030	+/-3,341	15.4%	+/-1.2
\$50,000 to \$74,999	44,361	+/-3,360	15.9%	+/-1.2
\$75,000 to \$99,999	29,624	+/-2,411	10.6%	+/-0.9
\$100,000 to \$149,999	32,435	+/-2,698	11.6%	+/-1.0
\$150,000 to \$199,999	9,510	+/-1,263	3.4%	+/-0.4
\$200,000 or more	8,256	+/-1,275	3.0%	+/-0.5
Median household income (dollars)	43,737	+/-1,993	(X)	(X)
Mean household income (dollars)	62,904	+/-2,217	(X)	(X)
With earnings	226,544	+/-3,959	81.2%	+/-1.3
Mean earnings (dollars)	62,898	+/-2,508	(X)	(X)
With Social Security	69,217	+/-4,043	24.8%	+/-1.3
Mean Social Security income (dollars)	13,917	+/-451	(X)	(X)
With retirement income	39,751	+/-2,857	14.2%	+/-1.0
Mean retirement income (dollars)	20,629	+/-1,634	(X)	(X)
With Supplemental Security Income	22,160	+/-2,541	7.9%	+/-0.9
Mean Supplemental Security Income (dollars)	8,318	+/-612	(X)	(X)
With cash public assistance income	18,715	+/-2,359	6.7%	+/-0.8
Mean cash public assistance income (dollars)	5,474	+/-504	(X)	(X)
With Food Stamp benefits in the past 12 months	34,478	+/-3,048	12.4%	+/-1.1
Families	199,881	+/-4,222	199,881	(X)
Less than \$10,000	13,118	+/-1,831	6.6%	+/-0.9
\$10,000 to \$14,999	8,996	+/-1,482	4.5%	+/-0.7
\$15,000 to \$24,999	25,681	+/-2,760	12.8%	+/-1.4
\$25,000 to \$34,999	23,884	+/-3,181	11.9%	+/-1.6
\$35,000 to \$49,999	30,493	+/-2,668	15.3%	+/-1.3
\$50,000 to \$74,999	32,679	+/-2,810	16.3%	+/-1.4
\$75,000 to \$99,999	24,476	+/-2,137	12.2%	+/-1.1
\$100,000 to \$149,999	24,857	+/-2,433	12.4%	+/-1.2
\$150,000 to \$199,999	8,299	+/-1,151	4.2%	+/-0.6
\$200,000 or more	7,398	+/-1,185	3.7%	+/-0.6
Median family income (dollars)	48,558	+/-2,210	(X)	(X)
Mean family income (dollars)	68,983	+/-2,877	(X)	(X)

Selected Economic Characteristics	Estimate	Margin of Error	Percent	Margin of Error
Per capita income (dollars)	20,429	+/-693	(X)	(X)
Nonfamily households	79,083	+/-4,181	79,083	(X)
Median nonfamily income (dollars)	29,951	+/-2,765	(X)	(X)
Mean nonfamily income (dollars)	42,134	+/-2,257	(X)	(X)
Median earnings for workers (dollars)	22,663	+/-761	(X)	(X)
Median earnings for male full-time, year-round workers (dollars)	37,396	+/-1,971	(X)	(X)
Median earnings for female full-time, year-round workers (dollars)	33,007	+/-1,703	(X)	(X)
PERCENTAGE OF FAMILIES AND PEOPLE WHOSE INCOME IN THE PAST 12 MONTHS IS BELOW THE POVERTY LEVEL				
All families	17.3%	+/-1.2	(X)	(X)
With related children under 18 years	25.8%	+/-1.9	(X)	(X)
With related children under 5 years only	29.7%	+/-5.7	(X)	(X)
Married couple families	10.3%	+/-1.4	(X)	(X)
With related children under 18 years	16.2%	+/-2.3	(X)	(X)
With related children under 5 years only	14.6%	+/-5.5	(X)	(X)
Families with female householder, no husband present	35.7%	+/-3.4	(X)	(X)
With related children under 18 years	45.7%	+/-4.3	(X)	(X)
With related children under 5 years only	67.6%	+/-12.8	(X)	(X)
All people	22.3%	+/-1.4	(X)	(X)
Under 18 years	31.9%	+/-2.8	(X)	(X)
Related children under 18 years	31.5%	+/-2.8	(X)	(X)
Related children under 5 years	37.5%	+/-4.0	(X)	(X)
Related children 5 to 17 years	29.0%	+/-2.9	(X)	(X)
18 years and over	18.2%	+/-1.3	(X)	(X)
18 to 64 years	19.3%	+/-1.4	(X)	(X)
65 years and over	11.2%	+/-2.3	(X)	(X)
People in families	20.6%	+/-1.7	(X)	(X)
Unrelated individuals 15 years and over	31.6%	+/-3.4	(X)	(X)

Source: U.S. Census Bureau, 2008 American Community Survey

Fresno County, California

Selected Housing Characteristics: 2008

Data Set: 2008 American Community Survey 1-Year Estimates

Survey: American Community Survey

Housing - Occupancy and Structure, Housing Value and Costs, Utilities...

NOTE: Although the American Community Survey (ACS) produces population, demographic and housing unit estimates, it is the Census Bureau's Population Estimates Program that produces and disseminates the [official estimates of the population for the nation, states, counties, cities and towns and estimates of housing units for states and counties](#).

Selected Housing Characteristics	Estimate	Margin of Error	Percent	Margin of Error
HOUSING OCCUPANCY				
Total housing units	308,459	+/-2,220	308,459	(X)
Occupied housing units	278,964	+/-3,810	90.4%	+/-1.0
Vacant housing units	29,495	+/-2,988	9.6%	+/-1.0
Homeowner vacancy rate	3.3	+/-0.9	(X)	(X)
Rental vacancy rate	4.1	+/-1.0	(X)	(X)
UNITS IN STRUCTURE				
Total housing units	308,459	+/-2,220	308,459	(X)
1-unit, detached	210,106	+/-4,977	68.1%	+/-1.5
1-unit, attached	5,868	+/-1,158	1.9%	+/-0.4
2 units	10,180	+/-1,651	3.3%	+/-0.5
3 or 4 units	22,515	+/-2,763	7.3%	+/-0.9
5 to 9 units	19,675	+/-2,564	6.4%	+/-0.8
10 to 19 units	8,262	+/-1,765	2.7%	+/-0.6
20 or more units	17,397	+/-1,776	5.6%	+/-0.6
Mobile home	13,973	+/-1,946	4.5%	+/-0.6
Boat, RV, van, etc.	483	+/-356	0.2%	+/-0.1
YEAR STRUCTURE BUILT				
Total housing units	308,459	+/-2,220	308,459	(X)
Built 2005 or later	15,374	+/-1,821	5.0%	+/-0.6
Built 2000 to 2004	24,582	+/-2,255	8.0%	+/-0.7
Built 1990 to 1999	46,425	+/-3,498	15.1%	+/-1.1
Built 1980 to 1989	48,616	+/-3,703	15.8%	+/-1.2
Built 1970 to 1979	57,579	+/-3,560	18.7%	+/-1.2
Built 1960 to 1969	36,791	+/-2,965	11.9%	+/-1.0
Built 1950 to 1959	41,839	+/-2,641	13.6%	+/-0.8
Built 1940 to 1949	18,030	+/-2,038	5.8%	+/-0.7
Built 1939 or earlier	19,223	+/-1,764	6.2%	+/-0.6
ROOMS				
Total housing units	308,459	+/-2,220	308,459	(X)
1 room	12,988	+/-2,062	4.2%	+/-0.7
2 rooms	9,110	+/-1,402	3.0%	+/-0.5
3 rooms	28,185	+/-3,038	9.1%	+/-1.0
4 rooms	54,104	+/-3,968	17.5%	+/-1.3
5 rooms	74,974	+/-3,797	24.3%	+/-1.2
6 rooms	61,440	+/-3,699	19.9%	+/-1.2
7 rooms	33,619	+/-2,597	10.9%	+/-0.8
8 rooms	16,959	+/-1,622	5.5%	+/-0.5
9 rooms or more	17,080	+/-1,863	5.5%	+/-0.6
Median rooms	5.2	+/-0.1	(X)	(X)
BEDROOMS				
Total housing units	308,459	+/-2,220	308,459	(X)
No bedroom	18,863	+/-2,684	6.1%	+/-0.9
1 bedroom	25,822	+/-2,484	8.4%	+/-0.8

Selected Housing Characteristics	Estimate	Margin of Error	Percent	Margin of Error
2 bedrooms	78,262	+/-3,913	25.4%	+/-1.2
3 bedrooms	128,321	+/-4,806	41.6%	+/-1.5
4 bedrooms	47,619	+/-3,078	15.4%	+/-1.0
5 or more bedrooms	9,572	+/-1,542	3.1%	+/-0.5
HOUSING TENURE				
Occupied housing units	278,964	+/-3,810	278,964	(X)
Owner-occupied	149,799	+/-4,811	53.7%	+/-1.5
Renter-occupied	129,165	+/-4,378	46.3%	+/-1.5
Average household size of owner-occupied unit	3.13	+/-0.07	(X)	(X)
Average household size of renter-occupied unit	3.24	+/-0.09	(X)	(X)
YEAR HOUSEHOLDER MOVED INTO UNIT				
Occupied housing units	278,964	+/-3,810	278,964	(X)
Moved in 2005 or later	118,455	+/-4,746	42.5%	+/-1.6
Moved in 2000 to 2004	61,877	+/-4,031	22.2%	+/-1.4
Moved in 1990 to 1999	54,336	+/-2,865	19.5%	+/-1.0
Moved in 1980 to 1989	20,278	+/-2,036	7.3%	+/-0.7
Moved in 1970 to 1979	14,000	+/-1,644	5.0%	+/-0.6
Moved in 1969 or earlier	10,018	+/-1,669	3.6%	+/-0.6
VEHICLES AVAILABLE				
Occupied housing units	278,964	+/-3,810	278,964	(X)
No vehicles available	26,643	+/-2,351	9.6%	+/-0.8
1 vehicle available	90,772	+/-4,013	32.5%	+/-1.4
2 vehicles available	106,106	+/-4,456	38.0%	+/-1.5
3 or more vehicles available	55,443	+/-3,267	19.9%	+/-1.1
HOUSE HEATING FUEL				
Occupied housing units	278,964	+/-3,810	278,964	(X)
Utility gas	155,560	+/-4,649	55.8%	+/-1.4
Bottled, tank, or LP gas	14,139	+/-1,722	5.1%	+/-0.6
Electricity	97,914	+/-4,072	35.1%	+/-1.4
Fuel oil, kerosene, etc.	141	+/-134	0.1%	+/-0.1
Coal or coke	0	+/-294	0.0%	+/-0.1
Wood	6,255	+/-1,307	2.2%	+/-0.5
Solar energy	192	+/-166	0.1%	+/-0.1
Other fuel	2,783	+/-896	1.0%	+/-0.3
No fuel used	1,980	+/-621	0.7%	+/-0.2
SELECTED CHARACTERISTICS				
Occupied housing units	278,964	+/-3,810	278,964	(X)
Lacking complete plumbing facilities	7,554	+/-1,826	2.7%	+/-0.7
Lacking complete kitchen facilities	8,146	+/-1,982	2.9%	+/-0.7
No telephone service available	10,398	+/-2,214	3.7%	+/-0.8
OCCUPANTS PER ROOM				
Occupied housing units	278,964	+/-3,810	278,964	(X)
1.00 or less	250,116	+/-4,622	89.7%	+/-1.0
1.01 to 1.50	19,966	+/-2,325	7.2%	+/-0.8
1.51 or more	8,882	+/-1,728	3.2%	+/-0.6
VALUE				
Owner-occupied units	149,799	+/-4,811	149,799	(X)
Less than \$50,000	7,682	+/-1,292	5.1%	+/-0.8
\$50,000 to \$99,999	6,457	+/-1,200	4.3%	+/-0.8
\$100,000 to \$149,999	7,136	+/-1,409	4.8%	+/-0.9

Selected Housing Characteristics	Estimate	Margin of Error	Percent	Margin of Error
\$150,000 to \$199,999	23,179	+/-2,511	15.5%	+/-1.5
\$200,000 to \$299,999	46,598	+/-2,853	31.1%	+/-1.7
\$300,000 to \$499,999	41,463	+/-2,645	27.7%	+/-1.7
\$500,000 to \$999,999	14,752	+/-1,656	9.8%	+/-1.1
\$1,000,000 or more	2,532	+/-728	1.7%	+/-0.5
Median (dollars)	261,900	+/-6,243	(X)	(X)
MORTGAGE STATUS				
Owner-occupied units	149,799	+/-4,811	149,799	(X)
Housing units with a mortgage	113,955	+/-3,754	76.1%	+/-1.6
Housing units without a mortgage	35,844	+/-2,892	23.9%	+/-1.6
SELECTED MONTHLY OWNER COSTS (SMOC)				
Housing units with a mortgage	113,955	+/-3,754	113,955	(X)
Less than \$300	300	+/-281	0.3%	+/-0.2
\$300 to \$499	1,314	+/-600	1.2%	+/-0.5
\$500 to \$699	3,589	+/-924	3.1%	+/-0.8
\$700 to \$999	13,919	+/-1,895	12.2%	+/-1.6
\$1,000 to \$1,499	26,073	+/-2,483	22.9%	+/-2.1
\$1,500 to \$1,999	25,718	+/-2,627	22.6%	+/-2.2
\$2,000 or more	43,042	+/-2,901	37.8%	+/-2.2
Median (dollars)	1,699	+/-43	(X)	(X)
Housing units without a mortgage	35,844	+/-2,892	35,844	(X)
Less than \$100	677	+/-364	1.9%	+/-1.0
\$100 to \$199	4,125	+/-929	11.5%	+/-2.4
\$200 to \$299	6,694	+/-1,053	18.7%	+/-2.7
\$300 to \$399	7,883	+/-1,121	22.0%	+/-2.7
\$400 or more	16,465	+/-2,021	45.9%	+/-3.8
Median (dollars)	379	+/-19	(X)	(X)
SELECTED MONTHLY OWNER COSTS AS A PERCENTAGE OF HOUSEHOLD INCOME (SMOCAP)				
Housing units with a mortgage (excluding units where SMOCAP cannot be computed)	113,210	+/-3,814	113,210	(X)
Less than 20.0 percent	30,003	+/-2,451	26.5%	+/-2.1
20.0 to 24.9 percent	15,101	+/-1,659	13.3%	+/-1.4
25.0 to 29.9 percent	12,168	+/-1,209	10.7%	+/-1.0
30.0 to 34.9 percent	12,063	+/-1,913	10.7%	+/-1.6
35.0 percent or more	43,875	+/-3,211	38.8%	+/-2.3
Not computed	745	+/-507	(X)	(X)
Housing unit without a mortgage (excluding units where SMOCAP cannot be computed)	35,332	+/-2,844	35,332	(X)
Less than 10.0 percent	16,517	+/-1,622	46.7%	+/-3.6
10.0 to 14.9 percent	7,548	+/-1,162	21.4%	+/-2.9
15.0 to 19.9 percent	3,542	+/-874	10.0%	+/-2.3
20.0 to 24.9 percent	2,120	+/-637	6.0%	+/-1.6
25.0 to 29.9 percent	1,395	+/-449	3.9%	+/-1.2
30.0 to 34.9 percent	806	+/-362	2.3%	+/-1.0
35.0 percent or more	3,404	+/-816	9.6%	+/-2.1
Not computed	512	+/-433	(X)	(X)
GROSS RENT				
Occupied units paying rent	123,809	+/-4,302	123,809	(X)
Less than \$200	1,611	+/-670	1.3%	+/-0.5
\$200 to \$299	3,790	+/-991	3.1%	+/-0.8
\$300 to \$499	13,575	+/-1,832	11.0%	+/-1.5

Selected Housing Characteristics	<u>Estimate</u>	<u>Margin of Error</u>	<u>Percent</u>	<u>Margin of Error</u>
\$500 to \$749	34,015	+/-2,947	27.5%	+/-2.1
\$750 to \$999	31,789	+/-3,263	25.7%	+/-2.4
\$1,000 to \$1,499	29,162	+/-2,614	23.6%	+/-2.0
\$1,500 or more	9,867	+/-1,516	8.0%	+/-1.2
Median (dollars)	797	+/-16	(X)	(X)
No rent paid	5,356	+/-1,395	(X)	(X)
GROSS RENT AS A PERCENTAGE OF HOUSEHOLD INCOME (GRPI)				
Occupied units paying rent (excluding units where GRPI cannot be computed)	122,942	+/-4,235	122,942	(X)
Less than 15.0 percent	14,881	+/-2,086	12.1%	+/-1.6
15.0 to 19.9 percent	11,850	+/-1,911	9.6%	+/-1.5
20.0 to 24.9 percent	13,577	+/-2,144	11.0%	+/-1.7
25.0 to 29.9 percent	12,254	+/-1,702	10.0%	+/-1.3
30.0 to 34.9 percent	11,819	+/-2,113	9.6%	+/-1.7
35.0 percent or more	58,561	+/-3,453	47.6%	+/-2.5
Not computed	6,223	+/-1,548	(X)	(X)

Source: U.S. Census Bureau, 2008 American Community Survey

Figure III.6

Kings County, California**ACS Demographic and Housing Estimates: 2008**Data Set: **2008 American Community Survey 1-Year Estimates****Survey: American Community Survey****Demographic** - Sex and Age, Race, Hispanic Origin, Housing Units...

NOTE. Although the American Community Survey (ACS) produces population, demographic and housing unit estimates, it is the Census Bureau's Population Estimates Program that produces and disseminates the [official estimates of the population for the nation, states, counties, cities and towns and estimates of housing units for states and counties](#).

ACS Demographic and Housing Estimates	Estimate	Margin of Error	Percent	Margin of Error
SEX AND AGE				
Total population	149,518	*****	149,518	(X)
Male	86,291	+/-498	57.7%	+/-0.3
Female	63,227	+/-498	42.3%	+/-0.3
Under 5 years	12,685	+/-212	8.5%	+/-0.1
5 to 9 years	11,816	+/-1,310	7.9%	+/-0.9
10 to 14 years	9,319	+/-1,322	6.2%	+/-0.9
15 to 19 years	11,485	+/-777	7.7%	+/-0.5
20 to 24 years	13,241	+/-606	8.9%	+/-0.4
25 to 34 years	28,459	+/-736	19.0%	+/-0.5
35 to 44 years	24,297	+/-743	16.3%	+/-0.5
45 to 54 years	16,966	+/-624	11.3%	+/-0.4
55 to 59 years	5,375	+/-706	3.6%	+/-0.5
60 to 64 years	4,380	+/-796	2.9%	+/-0.5
65 to 74 years	6,393	+/-430	4.3%	+/-0.3
75 to 84 years	3,763	+/-643	2.5%	+/-0.4
85 years and over	1,339	+/-552	0.9%	+/-0.4
Median age (years)	30.5	+/-0.3	(X)	(X)
18 years and over	108,980	+/-336	72.9%	+/-0.2
21 years and over	102,151	+/-1,005	68.3%	+/-0.7
62 years and over	14,377	+/-612	9.6%	+/-0.4
65 years and over	11,495	+/-337	7.7%	+/-0.2
18 years and over	108,980	+/-336	108,980	(X)
Male	65,578	+/-438	60.2%	+/-0.4
Female	43,402	+/-418	39.8%	+/-0.4
65 years and over	11,495	+/-337	11,495	(X)
Male	4,833	+/-184	42.0%	+/-1.6
Female	6,662	+/-314	58.0%	+/-1.6
RACE				
Total population	149,518	*****	149,518	(X)
One race	145,769	+/-1,285	97.5%	+/-0.9
Two or more races	3,749	+/-1,285	2.5%	+/-0.9
One race	145,769	+/-1,285	97.5%	+/-0.9
White	108,310	+/-3,943	72.4%	+/-2.6
Black or African American	11,519	+/-704	7.7%	+/-0.5
American Indian and Alaska Native	2,432	+/-602	1.6%	+/-0.4
Cherokee tribal grouping	N	N	N	N
Chippewa tribal grouping	N	N	N	N
Navajo tribal grouping	N	N	N	N
Sioux tribal grouping	N	N	N	N
Asian	4,875	+/-634	3.3%	+/-0.4
Asian Indian	37	+/-64	0.0%	+/-0.1

ACS Demographic and Housing Estimates	Estimate	Margin of Error	Percent	Margin of Error
Chinese	622	+/-478	0.4%	+/-0.3
Filipino	3,123	+/-735	2.1%	+/-0.5
Japanese	360	+/-322	0.2%	+/-0.2
Korean	236	+/-224	0.2%	+/-0.1
Vietnamese	93	+/-90	0.1%	+/-0.1
Other Asian	404	+/-275	0.3%	+/-0.2
Native Hawaiian and Other Pacific Islander	39	+/-65	0.0%	+/-0.1
Native Hawaiian	N	N	N	N
Guamanian or Chamorro	N	N	N	N
Samoan	N	N	N	N
Other Pacific Islander	N	N	N	N
Some other race	18,594	+/-3,779	12.4%	+/-2.5
Two or more races	3,749	+/-1,285	2.5%	+/-0.9
White and Black or African American	812	+/-605	0.5%	+/-0.4
White and American Indian and Alaska Native	522	+/-465	0.3%	+/-0.3
White and Asian	725	+/-467	0.5%	+/-0.3
Black or African American and American Indian and Alaska Native	40	+/-65	0.0%	+/-0.1
Race alone or in combination with one or more other races				
Total population	149,518	*****	149,518	(X)
White	111,654	+/-4,225	74.7%	+/-2.8
Black or African American	12,586	+/-465	8.4%	+/-0.3
American Indian and Alaska Native	3,061	+/-756	2.0%	+/-0.5
Asian	6,416	+/-649	4.3%	+/-0.4
Native Hawaiian and Other Pacific Islander	N	N	N	N
Some other race	19,791	+/-3,827	13.2%	+/-2.6
HISPANIC OR LATINO AND RACE				
Total population	149,518	*****	149,518	(X)
Hispanic or Latino (of any race)	73,680	*****	49.3%	*****
Mexican	68,374	+/-2,544	45.7%	+/-1.7
Puerto Rican	136	+/-164	0.1%	+/-0.1
Cuban	49	+/-87	0.0%	+/-0.1
Other Hispanic or Latino	5,121	+/-2,552	3.4%	+/-1.7
Not Hispanic or Latino	75,838	*****	50.7%	*****
White alone	55,611	+/-328	37.2%	+/-0.2
Black or African American alone	11,253	+/-635	7.5%	+/-0.4
American Indian and Alaska Native alone	1,756	+/-248	1.2%	+/-0.2
Asian alone	4,634	+/-552	3.1%	+/-0.4
Native Hawaiian and Other Pacific Islander alone	39	+/-65	0.0%	+/-0.1
Some other race alone	271	+/-192	0.2%	+/-0.1
Two or more races	2,274	+/-935	1.5%	+/-0.6
Two races including Some other race	362	+/-326	0.2%	+/-0.2
Two races excluding Some other race, and Three or more races	1,912	+/-872	1.3%	+/-0.6
Total housing units	42,244	+/-1,768	(X)	(X)

Source: U.S. Census Bureau, 2008 American Community Survey

Kings County, California

Selected Social Characteristics in the United States: 2008

Data Set: 2008 American Community Survey 1-Year Estimates

Survey: American Community Survey

Social - Education, Marital Status, Relationships, Fertility, Grandparents...

NOTE: Although the American Community Survey (ACS) produces population, demographic and housing unit estimates, it is the Census Bureau's Population Estimates Program that produces and disseminates the [official estimates of the population for the nation, states, counties, cities and towns and estimates of housing units for states and counties](#).

Selected Social Characteristics in the United States	Estimate	Margin of Error	Percent	Margin of Error
HOUSEHOLDS BY TYPE				
Total households	40,495	+/-1,795	40,495	(X)
Family households (families)	30,593	+/-2,001	75.5%	+/-3.5
With own children under 18 years	17,839	+/-1,828	44.1%	+/-3.8
Married-couple family	22,038	+/-1,922	54.4%	+/-4.1
With own children under 18 years	12,669	+/-1,671	31.3%	+/-3.9
Male householder, no wife present, family	3,325	+/-850	8.2%	+/-2.1
With own children under 18 years	2,406	+/-910	5.9%	+/-2.2
Female householder, no husband present, family	5,230	+/-995	12.9%	+/-2.3
With own children under 18 years	2,764	+/-785	6.8%	+/-1.8
Nonfamily households	9,902	+/-1,446	24.5%	+/-3.5
Householder living alone	7,355	+/-1,140	18.2%	+/-2.8
65 years and over	2,713	+/-792	6.7%	+/-2.0
Households with one or more people under 18 years	19,747	+/-1,940	48.8%	+/-4.0
Households with one or more people 65 years and over	8,103	+/-679	20.0%	+/-1.9
Average household size	3.22	+/-0.06	(X)	(X)
Average family size	3.63	+/-0.12	(X)	(X)
RELATIONSHIP				
Population in households	130,511	+/-5,695	130,511	(X)
Householder	40,495	+/-1,795	31.0%	+/-0.5
Spouse	22,237	+/-1,892	17.0%	+/-1.2
Child	47,689	+/-3,516	36.5%	+/-2.1
Other relatives	10,466	+/-2,189	8.0%	+/-1.7
Nonrelatives	9,624	+/-2,563	7.4%	+/-1.9
Unmarried partner	2,855	+/-909	2.2%	+/-0.7
MARITAL STATUS				
Males 15 years and over	68,809	+/-491	68,809	(X)
Never married	30,362	+/-2,345	44.1%	+/-3.4
Now married, except separated	28,805	+/-2,647	41.9%	+/-3.8
Separated	1,133	+/-403	1.6%	+/-0.6
Widowed	1,783	+/-718	2.6%	+/-1.0
Divorced	6,726	+/-1,041	9.8%	+/-1.5
Females 15 years and over	46,889	+/-471	46,889	(X)
Never married	14,917	+/-1,562	31.8%	+/-3.3
Now married, except separated	22,822	+/-1,752	48.7%	+/-3.8
Separated	1,592	+/-586	3.4%	+/-1.2
Widowed	3,925	+/-700	8.4%	+/-1.5
Divorced	3,633	+/-873	7.7%	+/-1.9
FERTILITY				
Number of women 15 to 50 years old who had a birth in the past 12 months	2,578	+/-894	2,578	(X)
Unmarried women (widowed, divorced, and never married)	934	+/-609	36.2%	+/-19.6
Per 1,000 unmarried women	59	+/-36	(X)	(X)

Selected Social Characteristics in the United States	Estimate	Margin of Error	Percent	Margin of Error
Per 1,000 women 15 to 50 years old	78	+/-27	(X)	(X)
Per 1,000 women 15 to 19 years old	30	+/-38	(X)	(X)
Per 1,000 women 20 to 34 years old	148	+/-55	(X)	(X)
Per 1,000 women 35 to 50 years old	16	+/-15	(X)	(X)
GRANDPARENTS				
Number of grandparents living with own grandchildren under 18 years	3,122	+/-995	3,122	(X)
Responsible for grandchildren	1,045	+/-460	33.5%	+/-14.1
Years responsible for grandchildren				
Less than 1 year	443	+/-334	14.2%	+/-9.6
1 or 2 years	61	+/-101	2.0%	+/-3.2
3 or 4 years	139	+/-171	4.5%	+/-5.6
5 or more years	402	+/-310	12.9%	+/-10.8
Number of grandparents responsible for own grandchildren under 18 years	1,045	+/-460	1,045	(X)
Who are female	768	+/-371	73.5%	+/-13.3
Who are married	630	+/-350	60.3%	+/-22.3
SCHOOL ENROLLMENT				
Population 3 years and over enrolled in school	38,025	+/-2,134	38,025	(X)
Nursery school, preschool	2,103	+/-849	5.5%	+/-2.2
Kindergarten	1,817	+/-726	4.8%	+/-1.9
Elementary school (grades 1-8)	16,541	+/-1,108	43.5%	+/-3.8
High school (grades 9-12)	9,431	+/-918	24.8%	+/-2.6
College or graduate school	8,133	+/-1,949	21.4%	+/-4.2
EDUCATIONAL ATTAINMENT				
Population 25 years and over	90,972	+/-578	90,972	(X)
Less than 9th grade	14,714	+/-2,202	16.2%	+/-2.4
9th to 12th grade, no diploma	13,327	+/-3,200	14.6%	+/-3.6
High school graduate (includes equivalency)	25,423	+/-2,597	27.9%	+/-2.8
Some college, no degree	22,089	+/-2,669	24.3%	+/-2.9
Associate's degree	6,228	+/-1,101	6.8%	+/-1.2
Bachelor's degree	6,571	+/-1,383	7.2%	+/-1.5
Graduate or professional degree	2,620	+/-753	2.9%	+/-0.8
Percent high school graduate or higher	69.2%	+/-3.3	(X)	(X)
Percent bachelor's degree or higher	10.1%	+/-1.8	(X)	(X)
VETERAN STATUS				
Civilian population 18 years and over	101,944	+/-1,991	101,944	(X)
Civilian veterans	11,523	+/-1,460	11.3%	+/-1.5
DISABILITY STATUS OF THE CIVILIAN NONINSTITUTIONALIZED POPULATION				
Total Civilian Noninstitutionalized Population	125,599	+/-4,752	125,599	(X)
With a disability	13,530	+/-1,978	10.8%	+/-1.4
Under 18 years	40,538	+/-336	40,538	(X)
With a disability	1,336	+/-571	3.3%	+/-1.4
18 to 64 years	74,077	+/-4,728	74,077	(X)
With a disability	8,171	+/-1,846	11.0%	+/-2.2
65 years and over	10,984	+/-409	10,984	(X)
With a disability	4,023	+/-802	36.6%	+/-7.3
RESIDENCE 1 YEAR AGO				

Selected Social Characteristics in the United States	Estimate	Margin of Error	Percent	Margin of Error
Population 1 year and over	146,883	+/-759	146,883	(X)
Same house	113,583	+/-5,603	77.3%	+/-3.7
Different house in the U.S.	31,432	+/-5,336	21.4%	+/-3.7
Same county	15,726	+/-3,691	10.7%	+/-2.5
Different county	15,706	+/-3,811	10.7%	+/-2.6
Same state	9,623	+/-3,144	6.6%	+/-2.1
Different state	6,083	+/-2,344	4.1%	+/-1.6
Abroad	1,868	+/-1,166	1.3%	+/-0.8
PLACE OF BIRTH				
Total population	149,518	*****	149,518	(X)
Native	118,867	+/-3,405	79.5%	+/-2.3
Born in United States	116,373	+/-3,574	77.8%	+/-2.4
State of residence	87,829	+/-4,815	58.7%	+/-3.2
Different state	28,544	+/-2,957	19.1%	+/-2.0
Born in Puerto Rico, U.S. Island areas, or born abroad to American parent(s)	2,494	+/-794	1.7%	+/-0.5
Foreign born	30,651	+/-3,405	20.5%	+/-2.3
U.S. CITIZENSHIP STATUS				
Foreign-born population	30,651	+/-3,405	30,651	(X)
Naturalized U.S. citizen	8,099	+/-1,324	26.4%	+/-4.8
Not a U.S. citizen	22,552	+/-3,461	73.6%	+/-4.8
YEAR OF ENTRY				
Population born outside the United States	33,145	+/-3,574	33,145	(X)
Native	2,494	+/-794	2,494	(X)
Entered 2000 or later	733	+/-390	29.4%	+/-14.1
Entered before 2000	1,761	+/-687	70.6%	+/-14.1
Foreign born	30,651	+/-3,405	30,651	(X)
Entered 2000 or later	11,415	+/-3,180	37.2%	+/-7.7
Entered before 2000	19,236	+/-2,204	62.8%	+/-7.7
WORLD REGION OF BIRTH OF FOREIGN BORN				
Foreign-born population, excluding population born at sea	N	N	N	(X)
Europe	N	N	N	N
Asia	N	N	N	N
Africa	N	N	N	N
Oceania	N	N	N	N
Latin America	N	N	N	N
Northern America	N	N	N	N
LANGUAGE SPOKEN AT HOME				
Population 5 years and over	136,833	+/-212	136,833	(X)
English only	83,633	+/-2,835	61.1%	+/-2.1
Language other than English	53,200	+/-2,807	38.9%	+/-2.1
Speak English less than "very well"	26,665	+/-3,049	19.5%	+/-2.2
Spanish	47,919	+/-2,578	35.0%	+/-1.9
Speak English less than "very well"	24,999	+/-2,989	18.3%	+/-2.2
Other Indo-European languages	2,324	+/-956	1.7%	+/-0.7
Speak English less than "very well"	616	+/-381	0.5%	+/-0.3
Asian and Pacific Islander languages	2,568	+/-709	1.9%	+/-0.5
Speak English less than "very well"	1,050	+/-433	0.8%	+/-0.3
Other languages	389	+/-598	0.3%	+/-0.4
Speak English less than "very well"	0	+/-294	0.0%	+/-0.1
ANCESTRY				

Selected Social Characteristics in the United States	<u>Estimate</u>	<u>Margin of Error</u>	<u>Percent</u>	<u>Margin of Error</u>
Total population	149,518	*****	149,518	(X)
American	2,651	+/-1,473	1.8%	+/-1.0
Arab	64	+/-82	0.0%	+/-0.1
Czech	64	+/-90	0.0%	+/-0.1
Danish	213	+/-174	0.1%	+/-0.1
Dutch	1,950	+/-736	1.3%	+/-0.5
English	7,942	+/-2,012	5.3%	+/-1.3
French (except Basque)	3,054	+/-996	2.0%	+/-0.7
French Canadian	54	+/-84	0.0%	+/-0.1
German	9,923	+/-1,726	6.6%	+/-1.2
Greek	39	+/-64	0.0%	+/-0.1
Hungarian	224	+/-318	0.1%	+/-0.2
Irish	10,486	+/-2,424	7.0%	+/-1.6
Italian	4,148	+/-1,182	2.8%	+/-0.8
Lithuanian	0	+/-294	0.0%	+/-0.1
Norwegian	1,180	+/-636	0.8%	+/-0.4
Polish	1,350	+/-731	0.9%	+/-0.5
Portuguese	8,204	+/-2,419	5.5%	+/-1.6
Russian	0	+/-294	0.0%	+/-0.1
Scotch-Irish	1,372	+/-909	0.9%	+/-0.6
Scottish	1,684	+/-806	1.1%	+/-0.5
Slovak	0	+/-294	0.0%	+/-0.1
Subsaharan African	1,404	+/-1,391	0.9%	+/-0.9
Swedish	1,292	+/-674	0.9%	+/-0.5
Swiss	114	+/-143	0.1%	+/-0.1
Ukrainian	64	+/-108	0.0%	+/-0.1
Welsh	460	+/-483	0.3%	+/-0.3
West Indian (excluding Hispanic origin groups)	239	+/-243	0.2%	+/-0.2

Source: U.S. Census Bureau, 2008 American Community Survey

Kings County, California

Selected Economic Characteristics: 2008

Data Set: 2008 American Community Survey 1-Year Estimates

Survey: American Community Survey

Economic - Income, Employment, Occupation, Commuting to Work...

NOTE: Although the American Community Survey (ACS) produces population, demographic and housing unit estimates, it is the Census Bureau's Population Estimates Program that produces and disseminates the [official estimates of the population for the nation, states, counties, cities and towns and estimates of housing units for states and counties](#).

Selected Economic Characteristics	Estimate	Margin of Error	Percent	Margin of Error
EMPLOYMENT STATUS				
Population 16 years and over	113,784	+/-657	113,784	(X)
In labor force	65,775	+/-5,468	57.8%	+/-4.8
Civilian labor force	58,739	+/-4,709	51.6%	+/-4.1
Employed	52,304	+/-4,067	46.0%	+/-3.6
Unemployed	6,435	+/-1,792	5.7%	+/-1.6
Armed Forces	7,036	+/-2,114	6.2%	+/-1.9
Not in labor force	48,009	+/-5,378	42.2%	+/-4.8
Civilian labor force	58,739	+/-4,709	58,739	(X)
Percent Unemployed	11.0%	+/-2.7	(X)	(X)
Females 16 years and over	45,954	+/-574	45,954	(X)
In labor force	24,321	+/-1,995	52.9%	+/-4.3
Civilian labor force	23,103	+/-1,977	50.3%	+/-4.2
Employed	20,539	+/-1,876	44.7%	+/-4.1
Own children under 6 years	14,713	+/-1,088	14,713	(X)
All parents in family in labor force	9,120	+/-1,375	62.0%	+/-8.1
Own children 6 to 17 years	22,875	+/-1,119	22,875	(X)
All parents in family in labor force	14,187	+/-1,982	62.0%	+/-8.4
COMMUTING TO WORK				
Workers 16 years and over	58,066	+/-4,886	58,066	(X)
Car, truck, or van -- drove alone	41,461	+/-3,306	71.4%	+/-4.2
Car, truck, or van -- carpooled	8,947	+/-2,376	15.4%	+/-3.4
Public transportation (excluding taxicab)	1,874	+/-1,383	3.2%	+/-2.3
Walked	1,794	+/-896	3.1%	+/-1.6
Other means	2,003	+/-680	3.4%	+/-1.1
Worked at home	1,987	+/-691	3.4%	+/-1.2
Mean travel time to work (minutes)	20.4	+/-1.1	(X)	(X)
OCCUPATION				
Civilian employed population 16 years and over	52,304	+/-4,067	52,304	(X)
Management, professional, and related occupations	11,304	+/-1,597	21.6%	+/-2.6
Service occupations	9,707	+/-1,587	18.6%	+/-2.6
Sales and office occupations	10,468	+/-1,483	20.0%	+/-2.8
Farming, fishing, and forestry occupations	5,792	+/-2,017	11.1%	+/-3.6
Construction, extraction, maintenance and repair occupations	3,978	+/-1,215	7.6%	+/-2.3
Production, transportation, and material moving occupations	11,055	+/-2,038	21.1%	+/-3.5
INDUSTRY				
Civilian employed population 16 years and over	52,304	+/-4,067	52,304	(X)
Agriculture, forestry, fishing and hunting, and mining	7,746	+/-2,115	14.8%	+/-3.6
Construction	1,297	+/-544	2.5%	+/-1.0
Manufacturing	6,415	+/-1,313	12.3%	+/-2.3
Wholesale trade	869	+/-401	1.7%	+/-0.8

Selected Economic Characteristics	Estimate	Margin of Error	Percent	Margin of Error
Retail trade	4,573	+/-1,469	8.7%	+/-2.6
Transportation and warehousing, and utilities	4,636	+/-1,426	8.9%	+/-2.9
Information	344	+/-277	0.7%	+/-0.5
Finance and insurance, and real estate and rental and leasing	1,291	+/-605	2.5%	+/-1.1
Professional, scientific, and management, and administrative and waste management services	2,456	+/-861	4.7%	+/-1.6
Educational services, and health care and social assistance	9,433	+/-1,455	18.0%	+/-2.3
Arts, entertainment, and recreation, and accommodation, and food services	4,428	+/-1,281	8.5%	+/-2.4
Other services, except public administration	2,180	+/-718	4.2%	+/-1.4
Public administration	6,636	+/-1,407	12.7%	+/-2.6
CLASS OF WORKER				
Civilian employed population 16 years and over	52,304	+/-4,067	52,304	(X)
Private wage and salary workers	36,161	+/-3,559	69.1%	+/-3.6
Government workers	13,153	+/-2,070	25.1%	+/-3.4
Self-employed workers in own not incorporated business	2,824	+/-783	5.4%	+/-1.6
Unpaid family workers	166	+/-145	0.3%	+/-0.3
INCOME AND BENEFITS (IN 2008 INFLATION-ADJUSTED DOLLARS)				
Total households	40,495	+/-1,795	40,495	(X)
Less than \$10,000	2,005	+/-608	5.0%	+/-1.5
\$10,000 to \$14,999	2,013	+/-709	5.0%	+/-1.8
\$15,000 to \$24,999	3,711	+/-1,039	9.2%	+/-2.4
\$25,000 to \$34,999	4,985	+/-1,172	12.3%	+/-2.7
\$35,000 to \$49,999	7,286	+/-1,219	18.0%	+/-3.1
\$50,000 to \$74,999	7,734	+/-1,199	19.1%	+/-2.9
\$75,000 to \$99,999	4,967	+/-1,115	12.3%	+/-2.8
\$100,000 to \$149,999	6,023	+/-1,345	14.9%	+/-3.1
\$150,000 to \$199,999	1,206	+/-455	3.0%	+/-1.1
\$200,000 or more	565	+/-320	1.4%	+/-0.8
Median household income (dollars)	50,962	+/-4,570	(X)	(X)
Mean household income (dollars)	63,989	+/-4,166	(X)	(X)
With earnings	34,927	+/-1,934	86.3%	+/-2.1
Mean earnings (dollars)	60,002	+/-3,326	(X)	(X)
With Social Security	8,902	+/-1,057	22.0%	+/-2.7
Mean Social Security income (dollars)	14,473	+/-1,410	(X)	(X)
With retirement income	6,309	+/-1,036	15.6%	+/-2.5
Mean retirement income (dollars)	36,695	+/-18,698	(X)	(X)
With Supplemental Security Income	1,628	+/-525	4.0%	+/-1.3
Mean Supplemental Security Income (dollars)	6,432	+/-1,411	(X)	(X)
With cash public assistance income	2,572	+/-798	6.4%	+/-1.9
Mean cash public assistance income (dollars)	4,812	+/-1,015	(X)	(X)
With Food Stamp benefits in the past 12 months	4,071	+/-851	10.1%	+/-2.1
Families	30,593	+/-2,001	30,593	(X)
Less than \$10,000	1,377	+/-603	4.5%	+/-1.9
\$10,000 to \$14,999	1,315	+/-526	4.3%	+/-1.7
\$15,000 to \$24,999	2,488	+/-761	8.1%	+/-2.4
\$25,000 to \$34,999	3,471	+/-913	11.3%	+/-2.9
\$35,000 to \$49,999	5,630	+/-1,216	18.4%	+/-3.9
\$50,000 to \$74,999	5,729	+/-917	18.7%	+/-2.9
\$75,000 to \$99,999	3,940	+/-1,040	12.9%	+/-3.3
\$100,000 to \$149,999	4,936	+/-1,208	16.1%	+/-3.6
\$150,000 to \$199,999	1,206	+/-455	3.9%	+/-1.5
\$200,000 or more	501	+/-300	1.6%	+/-1.0
Median family income (dollars)	55,067	+/-5,339	(X)	(X)
Mean family income (dollars)	68,174	+/-5,342	(X)	(X)

Selected Economic Characteristics	Estimate	Margin of Error	Percent	Margin of Error
Per capita income (dollars)	18,510	+/-1,550	(X)	(X)
Nonfamily households	9,902	+/-1,446	9,902	(X)
Median nonfamily income (dollars)	35,311	+/-9,164	(X)	(X)
Mean nonfamily income (dollars)	43,875	+/-5,559	(X)	(X)
Median earnings for workers (dollars)	26,588	+/-1,623	(X)	(X)
Median earnings for male full-time, year-round workers (dollars)	35,760	+/-2,222	(X)	(X)
Median earnings for female full-time, year-round workers (dollars)	30,958	+/-1,216	(X)	(X)
PERCENTAGE OF FAMILIES AND PEOPLE WHOSE INCOME IN THE PAST 12 MONTHS IS BELOW THE POVERTY LEVEL				
All families	12.6%	+/-2.6	(X)	(X)
With related children under 18 years	16.6%	+/-4.1	(X)	(X)
With related children under 5 years only	11.2%	+/-7.7	(X)	(X)
Married couple families	7.1%	+/-2.7	(X)	(X)
With related children under 18 years	9.2%	+/-4.1	(X)	(X)
With related children under 5 years only	7.7%	+/-10.0	(X)	(X)
Families with female householder, no husband present	40.7%	+/-9.9	(X)	(X)
With related children under 18 years	55.1%	+/-13.1	(X)	(X)
With related children under 5 years only	33.0%	+/-28.8	(X)	(X)
All people	16.0%	+/-2.9	(X)	(X)
Under 18 years	23.2%	+/-6.4	(X)	(X)
Related children under 18 years	22.8%	+/-6.4	(X)	(X)
Related children under 5 years	26.7%	+/-8.0	(X)	(X)
Related children 5 to 17 years	21.0%	+/-6.6	(X)	(X)
18 years and over	12.8%	+/-2.3	(X)	(X)
18 to 64 years	13.1%	+/-2.6	(X)	(X)
65 years and over	10.4%	+/-5.0	(X)	(X)
People in families	15.3%	+/-3.5	(X)	(X)
Unrelated individuals 15 years and over	19.8%	+/-5.6	(X)	(X)

Source: U.S. Census Bureau, 2008 American Community Survey

Kings County, California

Selected Housing Characteristics: 2008

Data Set: 2008 American Community Survey 1-Year Estimates

Survey: American Community Survey

Housing - Occupancy and Structure, Housing Value and Costs, Utilities...

NOTE: Although the American Community Survey (ACS) produces population, demographic and housing unit estimates, it is the Census Bureau's Population Estimates Program that produces and disseminates the [official estimates of the population for the nation, states, counties, cities and towns and estimates of housing units for states and counties](#).

Selected Housing Characteristics	Estimate	Margin of Error	Percent	Margin of Error
HOUSING OCCUPANCY				
Total housing units	42,244	+/-1,768	42,244	(X)
Occupied housing units	40,495	+/-1,795	95.9%	+/-1.7
Vacant housing units	1,749	+/-708	4.1%	+/-1.7
Homeowner vacancy rate	1.3	+/-1.5	(X)	(X)
Rental vacancy rate	2.6	+/-2.0	(X)	(X)
UNITS IN STRUCTURE				
Total housing units	42,244	+/-1,768	42,244	(X)
1-unit, detached	32,006	+/-2,058	75.8%	+/-3.5
1-unit, attached	1,786	+/-774	4.2%	+/-1.8
2 units	1,413	+/-625	3.3%	+/-1.5
3 or 4 units	1,968	+/-774	4.7%	+/-1.8
5 to 9 units	1,567	+/-703	3.7%	+/-1.7
10 to 19 units	653	+/-511	1.5%	+/-1.2
20 or more units	1,158	+/-438	2.7%	+/-1.0
Mobile home	1,687	+/-604	4.0%	+/-1.4
Boat, RV, van, etc.	6	+/-12	0.0%	+/-0.1
YEAR STRUCTURE BUILT				
Total housing units	42,244	+/-1,768	42,244	(X)
Built 2005 or later	2,368	+/-693	5.6%	+/-1.6
Built 2000 to 2004	5,142	+/-1,219	12.2%	+/-2.7
Built 1990 to 1999	8,633	+/-1,577	20.4%	+/-3.3
Built 1980 to 1989	6,131	+/-1,090	14.5%	+/-2.6
Built 1970 to 1979	5,585	+/-1,087	13.2%	+/-2.6
Built 1960 to 1969	4,915	+/-989	11.6%	+/-2.4
Built 1950 to 1959	3,995	+/-857	9.5%	+/-2.0
Built 1940 to 1949	2,240	+/-662	5.3%	+/-1.6
Built 1939 or earlier	3,235	+/-908	7.7%	+/-2.2
ROOMS				
Total housing units	42,244	+/-1,768	42,244	(X)
1 room	461	+/-305	1.1%	+/-0.7
2 rooms	1,046	+/-644	2.5%	+/-1.5
3 rooms	1,925	+/-747	4.6%	+/-1.8
4 rooms	6,352	+/-1,237	15.0%	+/-3.0
5 rooms	13,557	+/-1,794	32.1%	+/-3.6
6 rooms	9,836	+/-1,521	23.3%	+/-3.4
7 rooms	3,882	+/-796	9.2%	+/-2.0
8 rooms	2,516	+/-674	6.0%	+/-1.6
9 rooms or more	2,669	+/-731	6.3%	+/-1.7
Median rooms	5.3	+/-0.2	(X)	(X)
BEDROOMS				
Total housing units	42,244	+/-1,768	42,244	(X)
No bedroom	843	+/-476	2.0%	+/-1.1
1 bedroom	2,476	+/-891	5.9%	+/-2.1

Selected Housing Characteristics	Estimate	Margin of Error	Percent	Margin of Error
2 bedrooms	8,790	+/-1,420	20.8%	+/-3.3
3 bedrooms	23,388	+/-1,969	55.4%	+/-4.1
4 bedrooms	5,480	+/-1,091	13.0%	+/-2.5
5 or more bedrooms	1,267	+/-593	3.0%	+/-1.4
HOUSING TENURE				
Occupied housing units	40,495	+/-1,795	40,495	(X)
Owner-occupied	22,409	+/-1,676	55.3%	+/-3.4
Renter-occupied	18,086	+/-1,625	44.7%	+/-3.4
Average household size of owner-occupied unit	3.09	+/-0.16	(X)	(X)
Average household size of renter-occupied unit	3.38	+/-0.18	(X)	(X)
YEAR HOUSEHOLDER MOVED INTO UNIT				
Occupied housing units	40,495	+/-1,795	40,495	(X)
Moved in 2005 or later	19,236	+/-1,802	47.5%	+/-3.5
Moved in 2000 to 2004	7,899	+/-1,340	19.5%	+/-2.9
Moved in 1990 to 1999	7,467	+/-1,170	18.4%	+/-3.1
Moved in 1980 to 1989	2,514	+/-684	6.2%	+/-1.7
Moved in 1970 to 1979	1,624	+/-518	4.0%	+/-1.3
Moved in 1969 or earlier	1,755	+/-542	4.3%	+/-1.4
VEHICLES AVAILABLE				
Occupied housing units	40,495	+/-1,795	40,495	(X)
No vehicles available	2,780	+/-906	6.9%	+/-2.2
1 vehicle available	12,499	+/-1,687	30.9%	+/-4.0
2 vehicles available	14,668	+/-1,593	36.2%	+/-3.5
3 or more vehicles available	10,548	+/-1,507	26.0%	+/-3.5
HOUSE HEATING FUEL				
Occupied housing units	40,495	+/-1,795	40,495	(X)
Utility gas	N	N	N	N
Bottled, tank, or LP gas	N	N	N	N
Electricity	N	N	N	N
Fuel oil, kerosene, etc.	N	N	N	N
Coal or coke	N	N	N	N
Wood	N	N	N	N
Solar energy	N	N	N	N
Other fuel	N	N	N	N
No fuel used	N	N	N	N
SELECTED CHARACTERISTICS				
Occupied housing units	40,495	+/-1,795	40,495	(X)
Lacking complete plumbing facilities	357	+/-338	0.9%	+/-0.8
Lacking complete kitchen facilities	327	+/-316	0.8%	+/-0.8
No telephone service available	1,279	+/-636	3.2%	+/-1.6
OCCUPANTS PER ROOM				
Occupied housing units	40,495	+/-1,795	40,495	(X)
1.00 or less	38,156	+/-1,701	94.2%	+/-1.8
1.01 to 1.50	1,402	+/-741	3.5%	+/-1.8
1.51 or more	937	+/-428	2.3%	+/-1.1
VALUE				
Owner-occupied units	22,409	+/-1,676	22,409	(X)
Less than \$50,000	734	+/-340	3.3%	+/-1.5
\$50,000 to \$99,999	1,329	+/-480	5.9%	+/-2.1
\$100,000 to \$149,999	1,417	+/-643	6.3%	+/-2.9

Selected Housing Characteristics	Estimate	Margin of Error	Percent	Margin of Error
\$150,000 to \$199,999	4,197	+/-855	18.7%	+/-3.8
\$200,000 to \$299,999	9,806	+/-1,512	43.8%	+/-5.0
\$300,000 to \$499,999	3,892	+/-694	17.4%	+/-3.2
\$500,000 to \$999,999	793	+/-554	3.5%	+/-2.4
\$1,000,000 or more	241	+/-169	1.1%	+/-0.8
Median (dollars)	226,300	+/-6,347	(X)	(X)
MORTGAGE STATUS				
Owner-occupied units	22,409	+/-1,676	22,409	(X)
Housing units with a mortgage	16,612	+/-1,820	74.1%	+/-4.9
Housing units without a mortgage	5,797	+/-1,084	25.9%	+/-4.9
SELECTED MONTHLY OWNER COSTS (SMOC)				
Housing units with a mortgage	16,612	+/-1,820	16,612	(X)
Less than \$300	0	+/-294	0.0%	+/-1.2
\$300 to \$499	225	+/-204	1.4%	+/-1.2
\$500 to \$699	492	+/-244	3.0%	+/-1.5
\$700 to \$999	2,036	+/-747	12.3%	+/-4.0
\$1,000 to \$1,499	4,576	+/-913	27.5%	+/-5.5
\$1,500 to \$1,999	3,559	+/-829	21.4%	+/-4.6
\$2,000 or more	5,724	+/-1,326	34.5%	+/-5.9
Median (dollars)	1,632	+/-129	(X)	(X)
Housing units without a mortgage	5,797	+/-1,084	5,797	(X)
Less than \$100	116	+/-132	2.0%	+/-2.3
\$100 to \$199	642	+/-286	11.1%	+/-4.5
\$200 to \$299	1,496	+/-585	25.8%	+/-8.2
\$300 to \$399	1,946	+/-615	33.6%	+/-8.3
\$400 or more	1,597	+/-446	27.5%	+/-7.1
Median (dollars)	329	+/-19	(X)	(X)
SELECTED MONTHLY OWNER COSTS AS A PERCENTAGE OF HOUSEHOLD INCOME (SMOCAP)				
Housing units with a mortgage (excluding units where SMOCAP cannot be computed)	16,512	+/-1,799	16,512	(X)
Less than 20.0 percent	4,050	+/-847	24.5%	+/-5.3
20.0 to 24.9 percent	3,232	+/-899	19.6%	+/-5.1
25.0 to 29.9 percent	2,355	+/-971	14.3%	+/-5.1
30.0 to 34.9 percent	1,137	+/-452	6.9%	+/-2.7
35.0 percent or more	5,738	+/-1,145	34.8%	+/-5.4
Not computed	100	+/-161	(X)	(X)
Housing unit without a mortgage (excluding units where SMOCAP cannot be computed)	5,728	+/-1,094	5,728	(X)
Less than 10.0 percent	2,929	+/-748	51.1%	+/-7.8
10.0 to 14.9 percent	1,119	+/-494	19.5%	+/-8.0
15.0 to 19.9 percent	774	+/-408	13.5%	+/-6.7
20.0 to 24.9 percent	125	+/-139	2.2%	+/-2.4
25.0 to 29.9 percent	376	+/-255	6.6%	+/-4.0
30.0 to 34.9 percent	70	+/-84	1.2%	+/-1.5
35.0 percent or more	335	+/-225	5.8%	+/-3.9
Not computed	69	+/-120	(X)	(X)
GROSS RENT				
Occupied units paying rent	16,567	+/-1,522	16,567	(X)
Less than \$200	118	+/-116	0.7%	+/-0.7
\$200 to \$299	388	+/-238	2.3%	+/-1.4
\$300 to \$499	1,520	+/-481	9.2%	+/-2.8

Selected Housing Characteristics	<u>Estimate</u>	<u>Margin of Error</u>	<u>Percent</u>	<u>Margin of Error</u>
\$500 to \$749	3,880	+/-1,073	23.4%	+/-6.3
\$750 to \$999	4,048	+/-1,134	24.4%	+/-6.5
\$1,000 to \$1,499	5,080	+/-1,262	30.7%	+/-7.1
\$1,500 or more	1,533	+/-735	9.3%	+/-4.3
Median (dollars)	875	+/-62	(X)	(X)
No rent paid	1,519	+/-620	(X)	(X)
GROSS RENT AS A PERCENTAGE OF HOUSEHOLD INCOME (GRAPI)				
Occupied units paying rent (excluding units where GRAPI cannot be computed)	16,429	+/-1,536	16,429	(X)
Less than 15.0 percent	2,980	+/-980	18.1%	+/-5.4
15.0 to 19.9 percent	2,941	+/-982	17.9%	+/-5.8
20.0 to 24.9 percent	1,597	+/-621	9.7%	+/-3.9
25.0 to 29.9 percent	1,397	+/-546	8.5%	+/-3.3
30.0 to 34.9 percent	2,338	+/-799	14.2%	+/-4.7
35.0 percent or more	5,176	+/-1,178	31.5%	+/-6.4
Not computed	1,657	+/-653	(X)	(X)

Source: U.S. Census Bureau, 2008 American Community Survey

Figure III.7

Madera County, California**ACS Demographic and Housing Estimates: 2008**

Data Set: 2008 American Community Survey 1-Year Estimates

Survey: American Community Survey**Demographic** - Sex and Age, Race, Hispanic Origin, Housing Units...

NOTE. Although the American Community Survey (ACS) produces population, demographic and housing unit estimates, it is the Census Bureau's Population Estimates Program that produces and disseminates the [official estimates of the population for the nation, states, counties, cities and towns and estimates of housing units for states and counties](#).

ACS Demographic and Housing Estimates	Estimate	Margin of Error	Percent	Margin of Error
SEX AND AGE				
Total population	148,333	*****	148,333	(X)
Male	71,080	+/-1,048	47.9%	+/-0.7
Female	77,253	+/-1,048	52.1%	+/-0.7
Under 5 years	11,948	+/-324	8.1%	+/-0.2
5 to 9 years	9,455	+/-1,293	6.4%	+/-0.9
10 to 14 years	12,452	+/-1,310	8.4%	+/-0.9
15 to 19 years	11,729	+/-1,027	7.9%	+/-0.7
20 to 24 years	10,805	+/-885	7.3%	+/-0.6
25 to 34 years	25,087	+/-1,177	16.9%	+/-0.8
35 to 44 years	20,024	+/-1,038	13.5%	+/-0.7
45 to 54 years	18,912	+/-809	12.7%	+/-0.5
55 to 59 years	7,374	+/-839	5.0%	+/-0.6
60 to 64 years	5,481	+/-856	3.7%	+/-0.6
65 to 74 years	7,664	+/-434	5.2%	+/-0.3
75 to 84 years	5,231	+/-674	3.5%	+/-0.5
85 years and over	2,171	+/-935	1.5%	+/-0.6
Median age (years)	31.9	+/-0.7	(X)	(X)
18 years and over	107,364	+/-521	72.4%	+/-0.4
21 years and over	100,170	+/-1,222	67.5%	+/-0.8
62 years and over	18,386	+/-874	12.4%	+/-0.6
65 years and over	15,066	+/-588	10.2%	+/-0.4
18 years and over	107,364	+/-521	107,364	(X)
Male	49,663	+/-997	46.3%	+/-0.8
Female	57,701	+/-860	53.7%	+/-0.8
65 years and over	15,066	+/-588	15,066	(X)
Male	6,579	+/-110	43.7%	+/-1.6
Female	8,487	+/-564	56.3%	+/-1.6
RACE				
Total population	148,333	*****	148,333	(X)
One race	141,397	+/-1,925	95.3%	+/-1.3
Two or more races	6,936	+/-1,925	4.7%	+/-1.3
One race	141,397	+/-1,925	95.3%	+/-1.3
White	119,700	+/-3,037	80.7%	+/-2.0
Black or African American	6,935	+/-541	4.7%	+/-0.4
American Indian and Alaska Native	1,288	+/-624	0.9%	+/-0.4
Cherokee tribal grouping	N	N	N	N
Chippewa tribal grouping	N	N	N	N
Navajo tribal grouping	N	N	N	N
Sioux tribal grouping	N	N	N	N
Asian	2,699	+/-609	1.8%	+/-0.4
Asian Indian	N	N	N	N
Chinese	N	N	N	N
Filipino	N	N	N	N
Japanese	N	N	N	N

ACS Demographic and Housing Estimates	<u>Estimate</u>	<u>Margin of Error</u>	<u>Percent</u>	<u>Margin of Error</u>
Korean	N	N	N	N
Vietnamese	N	N	N	N
Other Asian	N	N	N	N
Native Hawaiian and Other Pacific Islander	0	+/-294	0.0%	+/-0.1
Native Hawaiian	N	N	N	N
Guamanian or Chamorro	N	N	N	N
Samoan	N	N	N	N
Other Pacific Islander	N	N	N	N
Some other race	10,775	+/-2,318	7.3%	+/-1.6
Two or more races	6,936	+/-1,925	4.7%	+/-1.3
White and Black or African American	212	+/-334	0.1%	+/-0.2
White and American Indian and Alaska Native	2,867	+/-1,071	1.9%	+/-0.7
White and Asian	792	+/-577	0.5%	+/-0.4
Black or African American and American Indian and Alaska Native	0	+/-294	0.0%	+/-0.1
<i>Race alone or in combination with one or more other races</i>				
Total population	148,333	*****	148,333	(X)
White	126,244	+/-2,487	85.1%	+/-1.7
Black or African American	7,490	+/-644	5.0%	+/-0.4
American Indian and Alaska Native	4,290	+/-993	2.9%	+/-0.7
Asian	3,900	+/-363	2.6%	+/-0.2
Native Hawaiian and Other Pacific Islander	N	N	N	N
Some other race	13,552	+/-2,679	9.1%	+/-1.8
HISPANIC OR LATINO AND RACE				
Total population	148,333	*****	148,333	(X)
Hispanic or Latino (of any race)	75,338	*****	50.8%	*****
Mexican	72,191	+/-1,353	48.7%	+/-0.9
Puerto Rican	570	+/-361	0.4%	+/-0.2
Cuban	47	+/-77	0.0%	+/-0.1
Other Hispanic or Latino	2,530	+/-1,222	1.7%	+/-0.8
Not Hispanic or Latino	72,995	*****	49.2%	*****
White alone	59,692	+/-168	40.2%	+/-0.1
Black or African American alone	6,493	+/-348	4.4%	+/-0.2
American Indian and Alaska Native alone	1,099	+/-563	0.7%	+/-0.4
Asian alone	2,485	+/-547	1.7%	+/-0.4
Native Hawaiian and Other Pacific Islander alone	0	+/-294	0.0%	+/-0.1
Some other race alone	0	+/-294	0.0%	+/-0.1
Two or more races	3,226	+/-936	2.2%	+/-0.6
Two races including Some other race	138	+/-147	0.1%	+/-0.1
Two races excluding Some other race, and Three or more races	3,088	+/-902	2.1%	+/-0.6
Total housing units	49,353	+/-1,175	(X)	(X)

Source: U.S. Census Bureau, 2008 American Community Survey

Madera County, California

Selected Social Characteristics in the United States: 2008

Data Set: 2008 American Community Survey 1-Year Estimates

Survey: American Community Survey

Social - Education, Marital Status, Relationships, Fertility, Grandparents...

NOTE: Although the American Community Survey (ACS) produces population, demographic and housing unit estimates, it is the Census Bureau's Population Estimates Program that produces and disseminates the [official estimates of the population for the nation, states, counties, cities and towns and estimates of housing units for states and counties](#).

Selected Social Characteristics in the United States	Estimate	Margin of Error	Percent	Margin of Error
HOUSEHOLDS BY TYPE				
Total households	41,888	+/-1,942	41,888	(X)
Family households (families)	30,695	+/-2,289	73.3%	+/-4.2
With own children under 18 years	14,857	+/-1,664	35.5%	+/-3.6
Married-couple family	23,099	+/-2,245	55.1%	+/-4.8
With own children under 18 years	11,222	+/-1,530	26.8%	+/-3.5
Male householder, no wife present, family	2,148	+/-791	5.1%	+/-1.9
With own children under 18 years	885	+/-465	2.1%	+/-1.1
Female householder, no husband present, family	5,448	+/-1,231	13.0%	+/-2.8
With own children under 18 years	2,750	+/-882	6.6%	+/-2.0
Nonfamily households	11,193	+/-1,795	26.7%	+/-4.2
Householder living alone	9,101	+/-1,524	21.7%	+/-3.5
65 years and over	3,089	+/-821	7.4%	+/-2.0
Households with one or more people under 18 years	17,485	+/-1,659	41.7%	+/-3.4
Households with one or more people 65 years and over	10,161	+/-780	24.3%	+/-1.9
Average household size	3.24	+/-0.11	(X)	(X)
Average family size	3.81	+/-0.19	(X)	(X)
RELATIONSHIP				
Population in households	135,851	+/-3,802	135,851	(X)
Householder	41,888	+/-1,942	30.8%	+/-1.0
Spouse	23,233	+/-2,271	17.1%	+/-1.5
Child	48,175	+/-3,598	35.5%	+/-2.4
Other relatives	14,852	+/-3,019	10.9%	+/-2.2
Nonrelatives	7,703	+/-2,439	5.7%	+/-1.8
Unmarried partner	2,711	+/-885	2.0%	+/-0.7
MARITAL STATUS				
Males 15 years and over	53,310	+/-1,047	53,310	(X)
Never married	20,138	+/-2,079	37.8%	+/-3.7
Now married, except separated	26,911	+/-2,264	50.5%	+/-4.2
Separated	1,481	+/-868	2.8%	+/-1.6
Widowed	1,507	+/-554	2.8%	+/-1.0
Divorced	3,273	+/-1,112	6.1%	+/-2.1
Females 15 years and over	61,168	+/-869	61,168	(X)
Never married	20,501	+/-1,846	33.5%	+/-2.9
Now married, except separated	26,423	+/-2,112	43.2%	+/-3.6
Separated	1,865	+/-1,013	3.0%	+/-1.7
Widowed	5,128	+/-1,180	8.4%	+/-1.9
Divorced	7,251	+/-1,245	11.9%	+/-2.0
FERTILITY				
Number of women 15 to 50 years old who had a birth in the past 12 months	2,905	+/-992	2,905	(X)
Unmarried women (widowed, divorced, and never married)	1,179	+/-637	40.6%	+/-17.0
Per 1,000 unmarried women	49	+/-26	(X)	(X)
Per 1,000 women 15 to 50 years old	68	+/-24	(X)	(X)
Per 1,000 women 15 to 19 years old	78	+/-55	(X)	(X)

Selected Social Characteristics in the United States	Estimate	Margin of Error	Percent	Margin of Error
Per 1,000 women 20 to 34 years old	95	+/-33	(X)	(X)
Per 1,000 women 35 to 50 years old	36	+/-28	(X)	(X)
GRANDPARENTS				
Number of grandparents living with own grandchildren under 18 years	3,938	+/-1,274	3,938	(X)
Responsible for grandchildren	2,002	+/-914	50.8%	+/-14.4
Years responsible for grandchildren				
Less than 1 year	76	+/-129	1.9%	+/-3.3
1 or 2 years	756	+/-554	19.2%	+/-12.4
3 or 4 years	266	+/-325	6.8%	+/-7.8
5 or more years	904	+/-579	23.0%	+/-12.9
Number of grandparents responsible for own grandchildren under 18 years	2,002	+/-914	2,002	(X)
Who are female	984	+/-576	49.2%	+/-16.0
Who are married	1,310	+/-778	65.4%	+/-20.3
SCHOOL ENROLLMENT				
Population 3 years and over enrolled in school	40,589	+/-2,121	40,589	(X)
Nursery school, preschool	1,789	+/-621	4.4%	+/-1.5
Kindergarten	2,272	+/-838	5.6%	+/-2.1
Elementary school (grades 1-8)	18,169	+/-1,096	44.8%	+/-3.3
High school (grades 9-12)	10,231	+/-1,170	25.2%	+/-2.8
College or graduate school	8,128	+/-1,867	20.0%	+/-3.8
EDUCATIONAL ATTAINMENT				
Population 25 years and over	91,944	+/-853	91,944	(X)
Less than 9th grade	14,928	+/-2,003	16.2%	+/-2.2
9th to 12th grade, no diploma	13,936	+/-2,203	15.2%	+/-2.4
High school graduate (includes equivalency)	21,474	+/-2,612	23.4%	+/-2.8
Some college, no degree	23,704	+/-2,688	25.8%	+/-2.8
Associate's degree	6,118	+/-1,617	6.7%	+/-1.8
Bachelor's degree	7,927	+/-1,708	8.6%	+/-1.9
Graduate or professional degree	3,857	+/-994	4.2%	+/-1.1
Percent high school graduate or higher	68.6%	+/-3.1	(X)	(X)
Percent bachelor's degree or higher	12.8%	+/-2.3	(X)	(X)
VETERAN STATUS				
Civilian population 18 years and over	107,364	+/-521	107,364	(X)
Civilian veterans	7,293	+/-1,095	6.8%	+/-1.0
DISABILITY STATUS OF THE CIVILIAN NONINSTITUTIONALIZED POPULATION				
Total Civilian Noninstitutionalized Population	136,154	+/-3,770	136,154	(X)
With a disability	13,877	+/-1,710	10.2%	+/-1.3
Under 18 years	40,969	+/-521	40,969	(X)
With a disability	1,093	+/-475	2.7%	+/-1.2
18 to 64 years	80,708	+/-3,718	80,708	(X)
With a disability	7,416	+/-1,465	9.2%	+/-1.8
65 years and over	14,477	+/-836	14,477	(X)
With a disability	5,368	+/-1,013	37.1%	+/-6.7
RESIDENCE 1 YEAR AGO				
Population 1 year and over	145,725	+/-825	145,725	(X)
Same house	116,578	+/-5,453	80.0%	+/-3.7
Different house in the U.S.	27,846	+/-5,321	19.1%	+/-3.6
Same county	15,090	+/-3,913	10.4%	+/-2.7
Different county	12,756	+/-3,469	8.8%	+/-2.4

Selected Social Characteristics in the United States	Estimate	Margin of Error	Percent	Margin of Error
Same state	10,825	+/-2,798	7.4%	+/-1.9
Different state	1,931	+/-2,122	1.3%	+/-1.5
Abroad	1,301	+/-1,202	0.9%	+/-0.8
PLACE OF BIRTH				
Total population	148,333	*****	148,333	(X)
Native	117,711	+/-3,386	79.4%	+/-2.3
Born in United States	117,169	+/-3,413	79.0%	+/-2.3
State of residence	96,264	+/-3,765	64.9%	+/-2.5
Different state	20,905	+/-2,496	14.1%	+/-1.7
Born in Puerto Rico, U.S. Island areas, or born abroad to American parent(s)	542	+/-311	0.4%	+/-0.2
Foreign born	30,622	+/-3,386	20.6%	+/-2.3
U.S. CITIZENSHIP STATUS				
Foreign-born population	30,622	+/-3,386	30,622	(X)
Naturalized U.S. citizen	6,091	+/-1,592	19.9%	+/-4.9
Not a U.S. citizen	24,531	+/-3,227	80.1%	+/-4.9
YEAR OF ENTRY				
Population born outside the United States	31,164	+/-3,413	31,164	(X)
Native	542	+/-311	542	(X)
Entered 2000 or later	0	+/-294	0.0%	+/-29.9
Entered before 2000	542	+/-311	100.0%	+/-29.9
Foreign born	30,622	+/-3,386	30,622	(X)
Entered 2000 or later	8,298	+/-2,843	27.1%	+/-8.3
Entered before 2000	22,324	+/-3,200	72.9%	+/-8.3
WORLD REGION OF BIRTH OF FOREIGN BORN				
Foreign-born population, excluding population born at sea	N	N	N	(X)
Europe	N	N	N	N
Asia	N	N	N	N
Africa	N	N	N	N
Oceania	N	N	N	N
Latin America	N	N	N	N
Northern America	N	N	N	N
LANGUAGE SPOKEN AT HOME				
Population 5 years and over	136,385	+/-324	136,385	(X)
English only	80,048	+/-2,910	58.7%	+/-2.1
Language other than English	56,337	+/-2,934	41.3%	+/-2.1
Speak English less than "very well"	23,277	+/-3,129	17.1%	+/-2.3
Spanish	52,384	+/-2,796	38.4%	+/-2.1
Speak English less than "very well"	22,603	+/-3,067	16.6%	+/-2.2
Other Indo-European languages	2,705	+/-1,035	2.0%	+/-0.8
Speak English less than "very well"	674	+/-454	0.5%	+/-0.3
Asian and Pacific Islander languages	982	+/-981	0.7%	+/-0.7
Speak English less than "very well"	0	+/-294	0.0%	+/-0.1
Other languages	266	+/-215	0.2%	+/-0.2
Speak English less than "very well"	0	+/-294	0.0%	+/-0.1
ANCESTRY				
Total population	148,333	*****	148,333	(X)
American	2,159	+/-873	1.5%	+/-0.6
Arab	84	+/-151	0.1%	+/-0.1
Czech	292	+/-243	0.2%	+/-0.2
Danish	804	+/-707	0.5%	+/-0.5
Dutch	2,323	+/-1,016	1.6%	+/-0.7
English	12,379	+/-2,901	8.3%	+/-2.0

Selected Social Characteristics in the United States	<u>Estimate</u>	<u>Margin of Error</u>	<u>Percent</u>	<u>Margin of Error</u>
French (except Basque)	2,058	+/-883	1.4%	+/-0.6
French Canadian	295	+/-353	0.2%	+/-0.2
German	10,676	+/-2,246	7.2%	+/-1.5
Greek	39	+/-67	0.0%	+/-0.1
Hungarian	96	+/-111	0.1%	+/-0.1
Irish	9,099	+/-2,267	6.1%	+/-1.5
Italian	4,093	+/-1,329	2.8%	+/-0.9
Lithuanian	32	+/-55	0.0%	+/-0.1
Norwegian	460	+/-246	0.3%	+/-0.2
Polish	486	+/-379	0.3%	+/-0.3
Portuguese	2,910	+/-1,034	2.0%	+/-0.7
Russian	1,093	+/-685	0.7%	+/-0.5
Scotch-Irish	1,183	+/-612	0.8%	+/-0.4
Scottish	3,399	+/-1,739	2.3%	+/-1.2
Slovak	0	+/-294	0.0%	+/-0.1
Subsaharan African	409	+/-483	0.3%	+/-0.3
Swedish	1,028	+/-697	0.7%	+/-0.5
Swiss	182	+/-174	0.1%	+/-0.1
Ukrainian	454	+/-719	0.3%	+/-0.5
Welsh	1,924	+/-985	1.3%	+/-0.7
West Indian (excluding Hispanic origin groups)	453	+/-414	0.3%	+/-0.3

Source: U.S. Census Bureau, 2008 American Community Survey

Madera County, California

Selected Economic Characteristics: 2008

Data Set: 2008 American Community Survey 1-Year Estimates

Survey: American Community Survey

Economic - Income, Employment, Occupation, Commuting to Work...

NOTE. Although the American Community Survey (ACS) produces population, demographic and housing unit estimates, it is the Census Bureau's Population Estimates Program that produces and disseminates the [official estimates of the population for the nation, states, counties, cities and towns and estimates of housing units for states and counties](#).

Selected Economic Characteristics	Estimate	Margin of Error	Percent	Margin of Error
EMPLOYMENT STATUS				
Population 16 years and over	112,033	+/-752	112,033	(X)
In labor force	60,152	+/-3,925	53.7%	+/-3.4
Civilian labor force	60,152	+/-3,925	53.7%	+/-3.4
Employed	53,936	+/-3,564	48.1%	+/-3.1
Unemployed	6,216	+/-1,771	5.5%	+/-1.6
Armed Forces	0	+/-294	0.0%	+/-0.2
Not in labor force	51,881	+/-3,801	46.3%	+/-3.4
Civilian labor force	60,152	+/-3,925	60,152	(X)
Percent Unemployed	10.3%	+/-2.7	(X)	(X)
Females 16 years and over	59,603	+/-884	59,603	(X)
In labor force	24,632	+/-2,756	41.3%	+/-4.8
Civilian labor force	24,632	+/-2,756	41.3%	+/-4.8
Employed	22,744	+/-2,577	38.2%	+/-4.5
Own children under 6 years	11,923	+/-1,294	11,923	(X)
All parents in family in labor force	5,268	+/-1,456	44.2%	+/-11.9
Own children 6 to 17 years	25,196	+/-1,427	25,196	(X)
All parents in family in labor force	13,574	+/-2,405	53.9%	+/-8.9
COMMUTING TO WORK				
Workers 16 years and over	47,747	+/-3,407	47,747	(X)
Car, truck, or van -- drove alone	35,896	+/-2,889	75.2%	+/-3.8
Car, truck, or van -- carpooled	6,808	+/-1,769	14.3%	+/-3.3
Public transportation (excluding taxicab)	135	+/-158	0.3%	+/-0.3
Walked	1,399	+/-1,024	2.9%	+/-2.1
Other means	766	+/-520	1.6%	+/-1.1
Worked at home	2,743	+/-1,072	5.7%	+/-2.2
Mean travel time to work (minutes)	26.1	+/-2.2	(X)	(X)
OCCUPATION				
Civilian employed population 16 years and over	53,936	+/-3,564	53,936	(X)
Management, professional, and related occupations	11,377	+/-1,657	21.1%	+/-2.6
Service occupations	11,080	+/-1,845	20.5%	+/-3.4
Sales and office occupations	12,240	+/-2,193	22.7%	+/-3.5
Farming, fishing, and forestry occupations	6,319	+/-1,644	11.7%	+/-2.8
Construction, extraction, maintenance and repair occupations	6,465	+/-1,332	12.0%	+/-2.5
Production, transportation, and material moving occupations	6,455	+/-1,340	12.0%	+/-2.5
INDUSTRY				
Civilian employed population 16 years and over	53,936	+/-3,564	53,936	(X)
Agriculture, forestry, fishing and hunting, and mining	7,985	+/-2,056	14.8%	+/-3.5
Construction	4,207	+/-1,206	7.8%	+/-2.2
Manufacturing	3,779	+/-1,183	7.0%	+/-2.1
Wholesale trade	987	+/-527	1.8%	+/-1.0
Retail trade	6,897	+/-1,655	12.8%	+/-3.0
Transportation and warehousing, and utilities	2,368	+/-901	4.4%	+/-1.7

Selected Economic Characteristics	Estimate	Margin of Error	Percent	Margin of Error
Information	1,127	+/-764	2.1%	+/-1.4
Finance and insurance, and real estate and rental and leasing	2,273	+/-923	4.2%	+/-1.6
Professional, scientific, and management, and administrative and waste management services	3,148	+/-907	5.8%	+/-1.7
Educational services, and health care and social assistance	10,649	+/-1,592	19.7%	+/-2.9
Arts, entertainment, and recreation, and accommodation, and food services	4,120	+/-1,196	7.6%	+/-2.1
Other services, except public administration	3,110	+/-1,025	5.8%	+/-1.9
Public administration	3,286	+/-1,182	6.1%	+/-2.1
CLASS OF WORKER				
Civilian employed population 16 years and over	53,936	+/-3,564	53,936	(X)
Private wage and salary workers	39,290	+/-3,417	72.8%	+/-4.0
Government workers	9,037	+/-1,893	16.8%	+/-3.3
Self-employed workers in own not incorporated business	5,367	+/-1,527	10.0%	+/-2.8
Unpaid family workers	242	+/-211	0.4%	+/-0.4
INCOME AND BENEFITS (IN 2008 INFLATION-ADJUSTED DOLLARS)				
Total households	41,888	+/-1,942	41,888	(X)
Less than \$10,000	2,470	+/-811	5.9%	+/-1.9
\$10,000 to \$14,999	2,760	+/-855	6.6%	+/-2.0
\$15,000 to \$24,999	5,034	+/-1,218	12.0%	+/-2.8
\$25,000 to \$34,999	3,132	+/-1,069	7.5%	+/-2.5
\$35,000 to \$49,999	8,300	+/-1,481	19.8%	+/-3.3
\$50,000 to \$74,999	8,573	+/-1,579	20.5%	+/-3.6
\$75,000 to \$99,999	5,096	+/-1,302	12.2%	+/-3.1
\$100,000 to \$149,999	3,736	+/-850	8.9%	+/-2.1
\$150,000 to \$199,999	737	+/-489	1.8%	+/-1.2
\$200,000 or more	2,050	+/-718	4.9%	+/-1.7
Median household income (dollars)	47,394	+/-4,630	(X)	(X)
Mean household income (dollars)	65,329	+/-6,519	(X)	(X)
With earnings	33,000	+/-2,065	78.8%	+/-2.7
Mean earnings (dollars)	66,583	+/-7,654	(X)	(X)
With Social Security	11,781	+/-1,150	28.1%	+/-2.8
Mean Social Security income (dollars)	14,825	+/-1,474	(X)	(X)
With retirement income	7,065	+/-1,125	16.9%	+/-2.7
Mean retirement income (dollars)	22,126	+/-4,898	(X)	(X)
With Supplemental Security Income	1,739	+/-637	4.2%	+/-1.6
Mean Supplemental Security Income (dollars)	6,825	+/-2,022	(X)	(X)
With cash public assistance income	2,425	+/-805	5.8%	+/-1.8
Mean cash public assistance income (dollars)	6,604	+/-1,051	(X)	(X)
With Food Stamp benefits in the past 12 months	5,217	+/-1,300	12.5%	+/-3.1
Families	30,695	+/-2,289	30,695	(X)
Less than \$10,000	1,742	+/-755	5.7%	+/-2.5
\$10,000 to \$14,999	1,448	+/-683	4.7%	+/-2.1
\$15,000 to \$24,999	3,261	+/-883	10.6%	+/-2.8
\$25,000 to \$34,999	1,947	+/-734	6.3%	+/-2.3
\$35,000 to \$49,999	6,301	+/-1,324	20.5%	+/-3.7
\$50,000 to \$74,999	6,305	+/-1,307	20.5%	+/-3.7
\$75,000 to \$99,999	3,786	+/-985	12.3%	+/-3.3
\$100,000 to \$149,999	3,443	+/-810	11.2%	+/-2.6
\$150,000 to \$199,999	684	+/-448	2.2%	+/-1.5
\$200,000 or more	1,778	+/-710	5.8%	+/-2.3
Median family income (dollars)	50,966	+/-2,604	(X)	(X)
Mean family income (dollars)	71,574	+/-8,336	(X)	(X)
Per capita income (dollars)	20,247	+/-2,046	(X)	(X)
Nonfamily households	11,193	+/-1,795	11,193	(X)

Selected Economic Characteristics	<u>Estimate</u>	<u>Margin of Error</u>	<u>Percent</u>	<u>Margin of Error</u>
Median nonfamily income (dollars)	35,157	+/-5,332	(X)	(X)
Mean nonfamily income (dollars)	43,895	+/-6,343	(X)	(X)
Median earnings for workers (dollars)	23,776	+/-1,320	(X)	(X)
Median earnings for male full-time, year-round workers (dollars)	35,205	+/-2,527	(X)	(X)
Median earnings for female full-time, year-round workers (dollars)	31,015	+/-3,013	(X)	(X)
PERCENTAGE OF FAMILIES AND PEOPLE WHOSE INCOME IN THE PAST 12 MONTHS IS BELOW THE POVERTY LEVEL				
All families	13.4%	+/-3.6	(X)	(X)
With related children under 18 years	20.4%	+/-5.9	(X)	(X)
With related children under 5 years only	18.3%	+/-13.5	(X)	(X)
Married couple families	10.8%	+/-3.9	(X)	(X)
With related children under 18 years	16.3%	+/-7.0	(X)	(X)
With related children under 5 years only	9.9%	+/-13.3	(X)	(X)
Families with female householder, no husband present	23.8%	+/-9.8	(X)	(X)
With related children under 18 years	31.4%	+/-12.4	(X)	(X)
With related children under 5 years only	49.6%	+/-34.7	(X)	(X)
All people	16.9%	+/-3.9	(X)	(X)
Under 18 years	26.6%	+/-7.8	(X)	(X)
Related children under 18 years	26.3%	+/-7.8	(X)	(X)
Related children under 5 years	30.0%	+/-11.2	(X)	(X)
Related children 5 to 17 years	24.8%	+/-7.8	(X)	(X)
18 years and over	12.8%	+/-2.7	(X)	(X)
18 to 64 years	14.0%	+/-3.1	(X)	(X)
65 years and over	6.5%	+/-3.2	(X)	(X)
People in families	15.3%	+/-4.3	(X)	(X)
Unrelated individuals 15 years and over	27.0%	+/-6.7	(X)	(X)

Source: U.S. Census Bureau, 2008 American Community Survey

Madera County, California

Selected Housing Characteristics: 2008

Data Set: 2008 American Community Survey 1-Year Estimates

Survey: American Community Survey

Housing - Occupancy and Structure, Housing Value and Costs, Utilities...

NOTE. Although the American Community Survey (ACS) produces population, demographic and housing unit estimates, it is the Census Bureau's Population Estimates Program that produces and disseminates the [official estimates of the population for the nation, states, counties, cities and towns and estimates of housing units for states and counties](#).

Selected Housing Characteristics	Estimate	Margin of Error	Percent	Margin of Error
HOUSING OCCUPANCY				
Total housing units	49,353	+/-1,175	49,353	(X)
Occupied housing units	41,888	+/-1,942	84.9%	+/-2.9
Vacant housing units	7,465	+/-1,405	15.1%	+/-2.9
Homeowner vacancy rate	5.4	+/-2.2	(X)	(X)
Rental vacancy rate	4.9	+/-2.8	(X)	(X)
UNITS IN STRUCTURE				
Total housing units	49,353	+/-1,175	49,353	(X)
1-unit, detached	38,225	+/-1,922	77.5%	+/-3.4
1-unit, attached	663	+/-444	1.3%	+/-0.9
2 units	1,858	+/-802	3.8%	+/-1.6
3 or 4 units	2,251	+/-744	4.6%	+/-1.5
5 to 9 units	1,459	+/-707	3.0%	+/-1.4
10 to 19 units	439	+/-373	0.9%	+/-0.8
20 or more units	918	+/-526	1.9%	+/-1.1
Mobile home	3,291	+/-797	6.7%	+/-1.6
Boat, RV, van, etc.	249	+/-239	0.5%	+/-0.5
YEAR STRUCTURE BUILT				
Total housing units	49,353	+/-1,175	49,353	(X)
Built 2005 or later	3,980	+/-927	8.1%	+/-1.9
Built 2000 to 2004	6,914	+/-1,195	14.0%	+/-2.4
Built 1990 to 1999	8,754	+/-1,439	17.7%	+/-2.8
Built 1980 to 1989	8,079	+/-1,429	16.4%	+/-2.9
Built 1970 to 1979	8,762	+/-1,438	17.8%	+/-2.8
Built 1960 to 1969	5,088	+/-1,163	10.3%	+/-2.4
Built 1950 to 1959	3,526	+/-943	7.1%	+/-1.9
Built 1940 to 1949	2,208	+/-841	4.5%	+/-1.7
Built 1939 or earlier	2,042	+/-671	4.1%	+/-1.4
ROOMS				
Total housing units	49,353	+/-1,175	49,353	(X)
1 room	3,387	+/-1,188	6.9%	+/-2.4
2 rooms	1,499	+/-646	3.0%	+/-1.3
3 rooms	4,286	+/-1,239	8.7%	+/-2.5
4 rooms	6,053	+/-1,267	12.3%	+/-2.6
5 rooms	13,109	+/-1,872	26.6%	+/-3.7
6 rooms	9,069	+/-1,664	18.4%	+/-3.3
7 rooms	6,064	+/-1,090	12.3%	+/-2.2
8 rooms	3,435	+/-801	7.0%	+/-1.6
9 rooms or more	2,451	+/-652	5.0%	+/-1.3
Median rooms	5.2	+/-0.2	(X)	(X)
BEDROOMS				
Total housing units	49,353	+/-1,175	49,353	(X)
No bedroom	5,768	+/-1,617	11.7%	+/-3.3
1 bedroom	2,261	+/-853	4.6%	+/-1.7
2 bedrooms	8,843	+/-1,320	17.9%	+/-2.7
3 bedrooms	23,398	+/-1,992	47.4%	+/-3.8

Selected Housing Characteristics	Estimate	Margin of Error	Percent	Margin of Error
4 bedrooms	7,416	+/-1,270	15.0%	+/-2.5
5 or more bedrooms	1,667	+/-794	3.4%	+/-1.6
HOUSING TENURE				
Occupied housing units	41,888	+/-1,942	41,888	(X)
Owner-occupied	24,974	+/-1,866	59.6%	+/-3.5
Renter-occupied	16,914	+/-1,700	40.4%	+/-3.5
Average household size of owner-occupied unit	3.02	+/-0.17	(X)	(X)
Average household size of renter-occupied unit	3.57	+/-0.30	(X)	(X)
YEAR HOUSEHOLDER MOVED INTO UNIT				
Occupied housing units	41,888	+/-1,942	41,888	(X)
Moved in 2005 or later	17,390	+/-1,764	41.5%	+/-3.5
Moved in 2000 to 2004	8,706	+/-1,294	20.8%	+/-3.0
Moved in 1990 to 1999	8,632	+/-1,302	20.6%	+/-3.0
Moved in 1980 to 1989	3,994	+/-1,101	9.5%	+/-2.6
Moved in 1970 to 1979	1,637	+/-514	3.9%	+/-1.2
Moved in 1969 or earlier	1,529	+/-595	3.7%	+/-1.4
VEHICLES AVAILABLE				
Occupied housing units	41,888	+/-1,942	41,888	(X)
No vehicles available	2,499	+/-833	6.0%	+/-2.0
1 vehicle available	12,171	+/-1,862	29.1%	+/-4.1
2 vehicles available	16,549	+/-2,020	39.5%	+/-4.5
3 or more vehicles available	10,669	+/-1,380	25.5%	+/-3.2
HOUSE HEATING FUEL				
Occupied housing units	41,888	+/-1,942	41,888	(X)
Utility gas	12,419	+/-1,566	29.6%	+/-3.5
Bottled, tank, or LP gas	10,942	+/-1,483	26.1%	+/-3.5
Electricity	9,695	+/-1,638	23.1%	+/-3.8
Fuel oil, kerosene, etc.	218	+/-271	0.5%	+/-0.6
Coal or coke	0	+/-294	0.0%	+/-0.5
Wood	5,812	+/-1,319	13.9%	+/-3.1
Solar energy	0	+/-294	0.0%	+/-0.5
Other fuel	1,141	+/-686	2.7%	+/-1.6
No fuel used	1,661	+/-696	4.0%	+/-1.6
SELECTED CHARACTERISTICS				
Occupied housing units	41,888	+/-1,942	41,888	(X)
Lacking complete plumbing facilities	502	+/-460	1.2%	+/-1.1
Lacking complete kitchen facilities	495	+/-370	1.2%	+/-0.9
No telephone service available	1,227	+/-664	2.9%	+/-1.6
OCCUPANTS PER ROOM				
Occupied housing units	41,888	+/-1,942	41,888	(X)
1.00 or less	36,557	+/-1,983	87.3%	+/-2.5
1.01 to 1.50	2,486	+/-862	5.9%	+/-2.0
1.51 or more	2,845	+/-906	6.8%	+/-2.1
VALUE				
Owner-occupied units	24,974	+/-1,866	24,974	(X)
Less than \$50,000	1,263	+/-472	5.1%	+/-1.9
\$50,000 to \$99,999	270	+/-191	1.1%	+/-0.8
\$100,000 to \$149,999	2,144	+/-779	8.6%	+/-3.0
\$150,000 to \$199,999	2,422	+/-810	9.7%	+/-3.1
\$200,000 to \$299,999	6,923	+/-1,263	27.7%	+/-4.3
\$300,000 to \$499,999	8,465	+/-1,158	33.9%	+/-4.7
\$500,000 to \$999,999	3,410	+/-1,024	13.7%	+/-3.8
\$1,000,000 or more	77	+/-91	0.3%	+/-0.4

Selected Housing Characteristics	Estimate	Margin of Error	Percent	Margin of Error
Median (dollars)	292,500	+/-16,865	(X)	(X)
MORTGAGE STATUS				
Owner-occupied units	24,974	+/-1,866	24,974	(X)
Housing units with a mortgage	18,166	+/-2,005	72.7%	+/-4.3
Housing units without a mortgage	6,808	+/-1,002	27.3%	+/-4.3
SELECTED MONTHLY OWNER COSTS (SMOC)				
Housing units with a mortgage	18,166	+/-2,005	18,166	(X)
Less than \$300	93	+/-179	0.5%	+/-1.0
\$300 to \$499	129	+/-142	0.7%	+/-0.8
\$500 to \$699	424	+/-273	2.3%	+/-1.5
\$700 to \$999	1,706	+/-666	9.4%	+/-3.5
\$1,000 to \$1,499	5,248	+/-1,324	28.9%	+/-6.4
\$1,500 to \$1,999	3,074	+/-872	16.9%	+/-4.7
\$2,000 or more	7,492	+/-1,484	41.2%	+/-6.4
Median (dollars)	1,683	+/-139	(X)	(X)
Housing units without a mortgage	6,808	+/-1,002	6,808	(X)
Less than \$100	271	+/-179	4.0%	+/-2.5
\$100 to \$199	396	+/-269	5.8%	+/-3.6
\$200 to \$299	1,201	+/-429	17.6%	+/-6.1
\$300 to \$399	1,212	+/-414	17.8%	+/-5.7
\$400 or more	3,728	+/-856	54.8%	+/-9.1
Median (dollars)	421	+/-41	(X)	(X)
SELECTED MONTHLY OWNER COSTS AS A PERCENTAGE OF HOUSEHOLD INCOME (SMOCAPI)				
Housing units with a mortgage (excluding units where SMOCAPI cannot be computed)	18,050	+/-2,024	18,050	(X)
Less than 20.0 percent	5,063	+/-1,107	28.0%	+/-5.3
20.0 to 24.9 percent	2,083	+/-734	11.5%	+/-3.7
25.0 to 29.9 percent	1,700	+/-549	9.4%	+/-3.0
30.0 to 34.9 percent	1,451	+/-686	8.0%	+/-3.7
35.0 percent or more	7,753	+/-1,469	43.0%	+/-6.4
Not computed	116	+/-147	(X)	(X)
Housing unit without a mortgage (excluding units where SMOCAPI cannot be computed)	6,757	+/-1,006	6,757	(X)
Less than 10.0 percent	3,238	+/-703	47.9%	+/-8.3
10.0 to 14.9 percent	1,450	+/-525	21.5%	+/-7.1
15.0 to 19.9 percent	359	+/-227	5.3%	+/-3.3
20.0 to 24.9 percent	555	+/-283	8.2%	+/-4.2
25.0 to 29.9 percent	187	+/-170	2.8%	+/-2.4
30.0 to 34.9 percent	123	+/-130	1.8%	+/-1.9
35.0 percent or more	845	+/-447	12.5%	+/-5.9
Not computed	51	+/-87	(X)	(X)
GROSS RENT				
Occupied units paying rent	15,136	+/-1,638	15,136	(X)
Less than \$200	56	+/-100	0.4%	+/-0.6
\$200 to \$299	136	+/-161	0.9%	+/-1.1
\$300 to \$499	1,408	+/-723	9.3%	+/-4.7
\$500 to \$749	3,712	+/-987	24.5%	+/-6.1
\$750 to \$999	3,769	+/-963	24.9%	+/-5.7
\$1,000 to \$1,499	4,593	+/-1,126	30.3%	+/-7.0
\$1,500 or more	1,462	+/-813	9.7%	+/-5.1
Median (dollars)	904	+/-80	(X)	(X)
No rent paid	1,778	+/-725	(X)	(X)

Selected Housing Characteristics	<u>Estimate</u>	<u>Margin of Error</u>	<u>Percent</u>	<u>Margin of Error</u>
GROSS RENT AS A PERCENTAGE OF HOUSEHOLD INCOME (GRPI)				
Occupied units paying rent (excluding units where GRPI cannot be computed)	14,733	+/-1,609	14,733	(X)
Less than 15.0 percent	1,024	+/-577	7.0%	+/-3.8
15.0 to 19.9 percent	1,725	+/-722	11.7%	+/-5.1
20.0 to 24.9 percent	2,027	+/-925	13.8%	+/-6.0
25.0 to 29.9 percent	1,588	+/-757	10.8%	+/-5.0
30.0 to 34.9 percent	2,320	+/-968	15.7%	+/-6.5
35.0 percent or more	6,049	+/-1,480	41.1%	+/-8.2
Not computed	2,181	+/-754	(X)	(X)

Source: U.S. Census Bureau, 2008 American Community Survey

Figure III.8

Tulare County, California**ACS Demographic and Housing Estimates: 2008**

Data Set: 2008 American Community Survey 1-Year Estimates

Survey: American Community Survey**Demographic** - Sex and Age, Race, Hispanic Origin, Housing Units...

NOTE. Although the American Community Survey (ACS) produces population, demographic and housing unit estimates, it is the Census Bureau's Population Estimates Program that produces and disseminates the [official estimates of the population for the nation, states, counties, cities and towns and estimates of housing units for states and counties](#).

ACS Demographic and Housing Estimates	Estimate	Margin of Error	Percent	Margin of Error
SEX AND AGE				
Total population	426,276	*****	426,276	(X)
Male	214,168	+/-595	50.2%	+/-0.1
Female	212,108	+/-595	49.8%	+/-0.1
Under 5 years	41,108	+/-312	9.6%	+/-0.1
5 to 9 years	34,079	+/-2,105	8.0%	+/-0.5
10 to 14 years	37,705	+/-2,169	8.8%	+/-0.5
15 to 19 years	36,698	+/-804	8.6%	+/-0.2
20 to 24 years	33,323	+/-827	7.8%	+/-0.2
25 to 34 years	66,287	+/-1,094	15.6%	+/-0.3
35 to 44 years	51,091	+/-725	12.0%	+/-0.2
45 to 54 years	49,746	+/-717	11.7%	+/-0.2
55 to 59 years	19,604	+/-1,515	4.6%	+/-0.4
60 to 64 years	15,747	+/-1,525	3.7%	+/-0.4
65 to 74 years	21,674	+/-359	5.1%	+/-0.1
75 to 84 years	14,189	+/-918	3.3%	+/-0.2
85 years and over	5,025	+/-944	1.2%	+/-0.2
Median age (years)	28.9	+/-0.3	(X)	(X)
18 years and over	290,848	*****	68.2%	*****
21 years and over	271,237	+/-1,328	63.6%	+/-0.3
62 years and over	49,218	+/-1,162	11.5%	+/-0.3
65 years and over	40,888	+/-292	9.6%	+/-0.1
18 years and over	290,848	*****	290,848	(X)
Male	145,080	+/-177	49.9%	+/-0.1
Female	145,768	+/-177	50.1%	+/-0.1
65 years and over	40,888	+/-292	40,888	(X)
Male	17,861	+/-212	43.7%	+/-0.4
Female	23,027	+/-205	56.3%	+/-0.4
RACE				
Total population	426,276	*****	426,276	(X)
One race	414,619	+/-2,296	97.3%	+/-0.5
Two or more races	11,657	+/-2,296	2.7%	+/-0.5
One race	414,619	+/-2,296	97.3%	+/-0.5
White	342,627	+/-5,698	80.4%	+/-1.3
Black or African American	6,440	+/-1,451	1.5%	+/-0.3
American Indian and Alaska Native	5,248	+/-1,298	1.2%	+/-0.3
Cherokee tribal grouping	N	N	N	N
Chippewa tribal grouping	N	N	N	N
Navajo tribal grouping	N	N	N	N
Sioux tribal grouping	N	N	N	N
Asian	12,537	+/-1,349	2.9%	+/-0.3
Asian Indian	1,130	+/-1,017	0.3%	+/-0.2
Chinese	399	+/-237	0.1%	+/-0.1
Filipino	5,273	+/-1,685	1.2%	+/-0.4
Japanese	695	+/-551	0.2%	+/-0.1

ACS Demographic and Housing Estimates	Estimate	Margin of Error	Percent	Margin of Error
Korean	245	+/-211	0.1%	+/-0.1
Vietnamese	830	+/-579	0.2%	+/-0.1
Other Asian	3,965	+/-1,466	0.9%	+/-0.3
Native Hawaiian and Other Pacific Islander	262	+/-426	0.1%	+/-0.1
Native Hawaiian	N	N	N	N
Guamanian or Chamorro	N	N	N	N
Samoan	N	N	N	N
Other Pacific Islander	N	N	N	N
Some other race	47,505	+/-5,622	11.1%	+/-1.3
Two or more races	11,657	+/-2,296	2.7%	+/-0.5
White and Black or African American	1,818	+/-934	0.4%	+/-0.2
White and American Indian and Alaska Native	2,600	+/-732	0.6%	+/-0.2
White and Asian	3,066	+/-1,480	0.7%	+/-0.3
Black or African American and American Indian and Alaska Native	190	+/-215	0.0%	+/-0.1
Race alone or in combination with one or more other races				
Total population	426,276	*****	426,276	(X)
White	353,591	+/-5,697	82.9%	+/-1.3
Black or African American	8,795	+/-1,065	2.1%	+/-0.2
American Indian and Alaska Native	8,500	+/-1,560	2.0%	+/-0.4
Asian	16,227	+/-1,133	3.8%	+/-0.3
Native Hawaiian and Other Pacific Islander	N	N	N	N
Some other race	50,662	+/-5,715	11.9%	+/-1.3
HISPANIC OR LATINO AND RACE				
Total population	426,276	*****	426,276	(X)
Hispanic or Latino (of any race)	245,178	*****	57.5%	*****
Mexican	238,547	+/-1,824	56.0%	+/-0.4
Puerto Rican	728	+/-485	0.2%	+/-0.1
Cuban	316	+/-263	0.1%	+/-0.1
Other Hispanic or Latino	5,587	+/-1,718	1.3%	+/-0.4
Not Hispanic or Latino	181,098	*****	42.5%	*****
White alone	151,954	+/-476	35.6%	+/-0.1
Black or African American alone	5,360	+/-1,035	1.3%	+/-0.2
American Indian and Alaska Native alone	2,687	+/-630	0.6%	+/-0.1
Asian alone	12,012	+/-1,296	2.8%	+/-0.3
Native Hawaiian and Other Pacific Islander alone	262	+/-426	0.1%	+/-0.1
Some other race alone	1,283	+/-984	0.3%	+/-0.2
Two or more races	7,540	+/-1,841	1.8%	+/-0.4
Two races including Some other race	310	+/-259	0.1%	+/-0.1
Two races excluding Some other race, and Three or more races	7,230	+/-1,863	1.7%	+/-0.4
Total housing units	137,822	+/-563	(X)	(X)

Source: U.S. Census Bureau, 2008 American Community Survey

Tulare County, California

Selected Social Characteristics in the United States: 2008

Data Set: 2008 American Community Survey 1-Year Estimates

Survey: American Community Survey

Social - Education, Marital Status, Relationships, Fertility, Grandparents...

NOTE: Although the American Community Survey (ACS) produces population, demographic and housing unit estimates, it is the Census Bureau's Population Estimates Program that produces and disseminates the [official estimates of the population for the nation, states, counties, cities and towns and estimates of housing units for states and counties](#).

Selected Social Characteristics in the United States	Estimate	Margin of Error	Percent	Margin of Error
HOUSEHOLDS BY TYPE				
Total households	124,047	+/-2,152	124,047	(X)
Family households (families)	100,393	+/-2,760	80.9%	+/-1.7
With own children under 18 years	55,086	+/-3,059	44.4%	+/-2.3
Married-couple family	70,641	+/-3,021	56.9%	+/-2.1
With own children under 18 years	38,911	+/-2,774	31.4%	+/-2.1
Male householder, no wife present, family	9,490	+/-1,728	7.7%	+/-1.4
With own children under 18 years	4,542	+/-1,177	3.7%	+/-0.9
Female householder, no husband present, family	20,262	+/-1,828	16.3%	+/-1.5
With own children under 18 years	11,633	+/-1,641	9.4%	+/-1.3
Nonfamily households	23,654	+/-2,177	19.1%	+/-1.7
Householder living alone	20,303	+/-1,858	16.4%	+/-1.5
65 years and over	9,010	+/-1,038	7.3%	+/-0.8
Households with one or more people under 18 years	62,481	+/-2,948	50.4%	+/-2.2
Households with one or more people 65 years and over	27,641	+/-1,135	22.3%	+/-0.9
Average household size	3.40	+/-0.06	(X)	(X)
Average family size	3.78	+/-0.09	(X)	(X)
RELATIONSHIP				
Population in households	421,718	+/-1,883	421,718	(X)
Householder	124,047	+/-2,152	29.4%	+/-0.5
Spouse	70,446	+/-3,022	16.7%	+/-0.7
Child	164,836	+/-4,755	39.1%	+/-1.1
Other relatives	43,546	+/-5,928	10.3%	+/-1.4
Nonrelatives	18,843	+/-3,295	4.5%	+/-0.8
Unmarried partner	7,229	+/-1,313	1.7%	+/-0.3
MARITAL STATUS				
Males 15 years and over	156,585	+/-467	156,585	(X)
Never married	53,757	+/-3,311	34.3%	+/-2.1
Now married, except separated	85,548	+/-3,487	54.6%	+/-2.2
Separated	2,757	+/-1,147	1.8%	+/-0.7
Widowed	3,696	+/-1,038	2.4%	+/-0.7
Divorced	10,827	+/-1,716	6.9%	+/-1.1
Females 15 years and over	156,799	+/-303	156,799	(X)
Never married	44,631	+/-3,121	28.5%	+/-2.0
Now married, except separated	78,267	+/-3,722	49.9%	+/-2.4
Separated	3,803	+/-845	2.4%	+/-0.5
Widowed	14,560	+/-1,896	9.3%	+/-1.2
Divorced	15,538	+/-2,030	9.9%	+/-1.3
FERTILITY				
Number of women 15 to 50 years old who had a birth in the past 12 months	11,837	+/-2,147	11,837	(X)
Unmarried women (widowed, divorced, and never married)	4,427	+/-1,181	37.4%	+/-9.0
Per 1,000 unmarried women	84	+/-22	(X)	(X)
Per 1,000 women 15 to 50 years old	111	+/-20	(X)	(X)
Per 1,000 women 15 to 19 years old	47	+/-25	(X)	(X)

Selected Social Characteristics in the United States	Estimate	Margin of Error	Percent	Margin of Error
Per 1,000 women 20 to 34 years old	198	+/-41	(X)	(X)
Per 1,000 women 35 to 50 years old	37	+/-14	(X)	(X)
GRANDPARENTS				
Number of grandparents living with own grandchildren under 18 years	12,609	+/-2,282	12,609	(X)
Responsible for grandchildren	6,386	+/-1,706	50.6%	+/-9.4
Years responsible for grandchildren				
Less than 1 year	1,530	+/-892	12.1%	+/-6.9
1 or 2 years	2,335	+/-1,289	18.5%	+/-8.7
3 or 4 years	598	+/-387	4.7%	+/-3.0
5 or more years	1,923	+/-735	15.3%	+/-5.7
Number of grandparents responsible for own grandchildren under 18 years	6,386	+/-1,706	6,386	(X)
Who are female	3,533	+/-927	55.3%	+/-5.4
Who are married	5,324	+/-1,658	83.4%	+/-7.6
SCHOOL ENROLLMENT				
Population 3 years and over enrolled in school	126,633	+/-3,303	126,633	(X)
Nursery school, preschool	5,752	+/-1,270	4.5%	+/-1.0
Kindergarten	6,623	+/-1,150	5.2%	+/-0.9
Elementary school (grades 1-8)	57,893	+/-1,778	45.7%	+/-1.7
High school (grades 9-12)	31,847	+/-1,441	25.1%	+/-1.2
College or graduate school	24,518	+/-2,906	19.4%	+/-1.9
EDUCATIONAL ATTAINMENT				
Population 25 years and over	243,363	+/-1,021	243,363	(X)
Less than 9th grade	51,613	+/-3,435	21.2%	+/-1.4
9th to 12th grade, no diploma	27,272	+/-2,485	11.2%	+/-1.0
High school graduate (includes equivalency)	59,617	+/-4,076	24.5%	+/-1.7
Some college, no degree	55,980	+/-3,992	23.0%	+/-1.6
Associate's degree	16,970	+/-2,013	7.0%	+/-0.8
Bachelor's degree	22,397	+/-2,577	9.2%	+/-1.1
Graduate or professional degree	9,514	+/-1,541	3.9%	+/-0.6
Percent high school graduate or higher	67.6%	+/-1.8	(X)	(X)
Percent bachelor's degree or higher	13.1%	+/-1.2	(X)	(X)
VETERAN STATUS				
Civilian population 18 years and over	290,462	+/-378	290,462	(X)
Civilian veterans	18,303	+/-1,626	6.3%	+/-0.6
DISABILITY STATUS OF THE CIVILIAN NONINSTITUTIONALIZED POPULATION				
Total Civilian Noninstitutionalized Population	422,393	+/-1,409	422,393	(X)
With a disability	44,130	+/-3,003	10.4%	+/-0.7
Under 18 years	135,428	+/-6	135,428	(X)
With a disability	4,476	+/-1,127	3.3%	+/-0.8
18 to 64 years	247,723	+/-1,031	247,723	(X)
With a disability	23,073	+/-2,579	9.3%	+/-1.0
65 years and over	39,242	+/-915	39,242	(X)
With a disability	16,581	+/-1,485	42.3%	+/-3.6
RESIDENCE 1 YEAR AGO				
Population 1 year and over	417,369	+/-1,498	417,369	(X)
Same house	352,102	+/-8,183	84.4%	+/-1.9
Different house in the U.S.	61,794	+/-7,717	14.8%	+/-1.8
Same county	47,960	+/-7,110	11.5%	+/-1.7
Different county	13,834	+/-3,569	3.3%	+/-0.9

Selected Social Characteristics in the United States	Estimate	Margin of Error	Percent	Margin of Error
Same state	11,039	+/-3,534	2.6%	+/-0.8
Different state	2,795	+/-1,306	0.7%	+/-0.3
Abroad	3,473	+/-2,327	0.8%	+/-0.6
PLACE OF BIRTH				
Total population	426,276	*****	426,276	(X)
Native	330,969	+/-6,092	77.6%	+/-1.4
Born in United States	329,245	+/-6,130	77.2%	+/-1.4
State of residence	278,009	+/-6,740	65.2%	+/-1.6
Different state	51,236	+/-3,779	12.0%	+/-0.9
Born in Puerto Rico, U.S. Island areas, or born abroad to American parent(s)	1,724	+/-538	0.4%	+/-0.1
Foreign born	95,307	+/-6,092	22.4%	+/-1.4
U.S. CITIZENSHIP STATUS				
Foreign-born population	95,307	+/-6,092	95,307	(X)
Naturalized U.S. citizen	29,315	+/-3,392	30.8%	+/-3.2
Not a U.S. citizen	65,992	+/-5,504	69.2%	+/-3.2
YEAR OF ENTRY				
Population born outside the United States	97,031	+/-6,130	97,031	(X)
Native	1,724	+/-538	1,724	(X)
Entered 2000 or later	177	+/-173	10.3%	+/-9.8
Entered before 2000	1,547	+/-537	89.7%	+/-9.8
Foreign born	95,307	+/-6,092	95,307	(X)
Entered 2000 or later	24,904	+/-4,484	26.1%	+/-3.7
Entered before 2000	70,403	+/-4,175	73.9%	+/-3.7
WORLD REGION OF BIRTH OF FOREIGN BORN				
Foreign-born population, excluding population born at sea	N	N	N	(X)
Europe	N	N	N	N
Asia	N	N	N	N
Africa	N	N	N	N
Oceania	N	N	N	N
Latin America	N	N	N	N
Northern America	N	N	N	N
LANGUAGE SPOKEN AT HOME				
Population 5 years and over	385,168	+/-312	385,168	(X)
English only	213,982	+/-7,860	55.6%	+/-2.0
Language other than English	171,186	+/-7,827	44.4%	+/-2.0
Speak English less than "very well"	87,131	+/-6,814	22.6%	+/-1.8
Spanish	154,371	+/-7,461	40.1%	+/-1.9
Speak English less than "very well"	80,441	+/-6,605	20.9%	+/-1.7
Other Indo-European languages	6,337	+/-1,696	1.6%	+/-0.4
Speak English less than "very well"	1,264	+/-535	0.3%	+/-0.1
Asian and Pacific Islander languages	8,760	+/-1,526	2.3%	+/-0.4
Speak English less than "very well"	4,518	+/-1,078	1.2%	+/-0.3
Other languages	1,718	+/-1,237	0.4%	+/-0.3
Speak English less than "very well"	908	+/-758	0.2%	+/-0.2
ANCESTRY				
Total population	426,276	*****	426,276	(X)
American	10,972	+/-2,539	2.6%	+/-0.6
Arab	1,851	+/-1,392	0.4%	+/-0.3
Czech	1,071	+/-1,514	0.3%	+/-0.4
Danish	632	+/-285	0.1%	+/-0.1
Dutch	6,831	+/-1,570	1.6%	+/-0.4
English	21,397	+/-2,756	5.0%	+/-0.6

Selected Social Characteristics in the United States	<u>Estimate</u>	<u>Margin of Error</u>	<u>Percent</u>	<u>Margin of Error</u>
French (except Basque)	5,060	+/-1,171	1.2%	+/-0.3
French Canadian	901	+/-593	0.2%	+/-0.1
German	25,861	+/-2,692	6.1%	+/-0.6
Greek	756	+/-527	0.2%	+/-0.1
Hungarian	706	+/-399	0.2%	+/-0.1
Irish	21,270	+/-3,200	5.0%	+/-0.8
Italian	6,161	+/-1,540	1.4%	+/-0.4
Lithuanian	0	+/-294	0.0%	+/-0.1
Norwegian	1,961	+/-829	0.5%	+/-0.2
Polish	1,350	+/-530	0.3%	+/-0.1
Portuguese	10,567	+/-2,294	2.5%	+/-0.5
Russian	2,098	+/-1,919	0.5%	+/-0.5
Scotch-Irish	2,082	+/-751	0.5%	+/-0.2
Scottish	2,739	+/-785	0.6%	+/-0.2
Slovak	111	+/-113	0.0%	+/-0.1
Subsaharan African	1,676	+/-1,687	0.4%	+/-0.4
Swedish	2,484	+/-827	0.6%	+/-0.2
Swiss	183	+/-185	0.0%	+/-0.1
Ukrainian	138	+/-136	0.0%	+/-0.1
Welsh	1,091	+/-738	0.3%	+/-0.2
West Indian (excluding Hispanic origin groups)	41	+/-53	0.0%	+/-0.1

Source: U.S. Census Bureau, 2008 American Community Survey

Tulare County, California

Selected Economic Characteristics: 2008

Data Set: 2008 American Community Survey 1-Year Estimates

Survey: American Community Survey

Economic - Income, Employment, Occupation, Commuting to Work...

NOTE: Although the American Community Survey (ACS) produces population, demographic and housing unit estimates, it is the Census Bureau's Population Estimates Program that produces and disseminates the [official estimates of the population for the nation, states, counties, cities and towns and estimates of housing units for states and counties](#).

Selected Economic Characteristics	Estimate	Margin of Error	Percent	Margin of Error
EMPLOYMENT STATUS				
Population 16 years and over	306,945	+/-1,036	306,945	(X)
In labor force	190,910	+/-5,063	62.2%	+/-1.7
Civilian labor force	190,524	+/-5,057	62.1%	+/-1.7
Employed	173,047	+/-5,461	56.4%	+/-1.8
Unemployed	17,477	+/-2,559	5.7%	+/-0.8
Armed Forces	386	+/-378	0.1%	+/-0.1
Not in labor force	116,035	+/-5,268	37.8%	+/-1.7
Civilian labor force	190,524	+/-5,057	190,524	(X)
Percent Unemployed	9.2%	+/-1.3	(X)	(X)
Females 16 years and over	153,238	+/-707	153,238	(X)
In labor force	80,389	+/-3,433	52.5%	+/-2.3
Civilian labor force	80,389	+/-3,433	52.5%	+/-2.3
Employed	73,900	+/-3,481	48.2%	+/-2.3
Own children under 6 years	46,288	+/-1,401	46,288	(X)
All parents in family in labor force	25,313	+/-2,799	54.7%	+/-5.5
Own children 6 to 17 years	81,648	+/-1,817	81,648	(X)
All parents in family in labor force	48,927	+/-3,640	59.9%	+/-4.3
COMMUTING TO WORK				
Workers 16 years and over	167,842	+/-5,327	167,842	(X)
Car, truck, or van -- drove alone	121,528	+/-4,291	72.4%	+/-1.9
Car, truck, or van -- carpooled	33,516	+/-4,068	20.0%	+/-2.1
Public transportation (excluding taxicab)	1,236	+/-514	0.7%	+/-0.3
Walked	3,018	+/-921	1.8%	+/-0.5
Other means	2,441	+/-878	1.5%	+/-0.5
Worked at home	6,103	+/-1,182	3.6%	+/-0.7
Mean travel time to work (minutes)	20.7	+/-1.0	(X)	(X)
OCCUPATION				
Civilian employed population 16 years and over	173,047	+/-5,461	173,047	(X)
Management, professional, and related occupations	44,817	+/-3,221	25.9%	+/-2.0
Service occupations	28,793	+/-2,394	16.6%	+/-1.3
Sales and office occupations	33,439	+/-3,343	19.3%	+/-1.8
Farming, fishing, and forestry occupations	24,214	+/-3,440	14.0%	+/-1.8
Construction, extraction, maintenance and repair occupations	15,153	+/-2,089	8.8%	+/-1.2
Production, transportation, and material moving occupations	26,631	+/-3,123	15.4%	+/-1.8
INDUSTRY				
Civilian employed population 16 years and over	173,047	+/-5,461	173,047	(X)
Agriculture, forestry, fishing and hunting, and mining	29,452	+/-3,482	17.0%	+/-1.8
Construction	11,782	+/-1,939	6.8%	+/-1.1
Manufacturing	14,664	+/-1,843	8.5%	+/-1.1
Wholesale trade	7,654	+/-1,963	4.4%	+/-1.1
Retail trade	17,463	+/-2,618	10.1%	+/-1.4
Transportation and warehousing, and utilities	8,219	+/-1,698	4.7%	+/-1.0

Selected Economic Characteristics	Estimate	Margin of Error	Percent	Margin of Error
Information	1,091	+/-497	0.6%	+/-0.3
Finance and insurance, and real estate and rental and leasing	5,766	+/-1,270	3.3%	+/-0.7
Professional, scientific, and management, and administrative and waste management services	10,233	+/-1,778	5.9%	+/-1.0
Educational services, and health care and social assistance	35,520	+/-3,348	20.5%	+/-2.0
Arts, entertainment, and recreation, and accommodation, and food services	12,377	+/-2,035	7.2%	+/-1.1
Other services, except public administration	7,902	+/-1,770	4.6%	+/-1.0
Public administration	10,924	+/-1,698	6.3%	+/-0.9
CLASS OF WORKER				
Civilian employed population 16 years and over	173,047	+/-5,461	173,047	(X)
Private wage and salary workers	127,464	+/-5,530	73.7%	+/-1.7
Government workers	34,026	+/-2,947	19.7%	+/-1.7
Self-employed workers in own not incorporated business	11,214	+/-1,787	6.5%	+/-1.0
Unpaid family workers	343	+/-258	0.2%	+/-0.1
INCOME AND BENEFITS (IN 2008 INFLATION-ADJUSTED DOLLARS)				
Total households	124,047	+/-2,152	124,047	(X)
Less than \$10,000	9,213	+/-1,722	7.4%	+/-1.4
\$10,000 to \$14,999	7,695	+/-1,439	6.2%	+/-1.2
\$15,000 to \$24,999	17,957	+/-1,959	14.5%	+/-1.5
\$25,000 to \$34,999	13,895	+/-1,725	11.2%	+/-1.4
\$35,000 to \$49,999	18,481	+/-1,890	14.9%	+/-1.5
\$50,000 to \$74,999	24,107	+/-2,717	19.4%	+/-2.1
\$75,000 to \$99,999	14,375	+/-1,860	11.6%	+/-1.5
\$100,000 to \$149,999	11,975	+/-1,625	9.7%	+/-1.3
\$150,000 to \$199,999	4,021	+/-928	3.2%	+/-0.7
\$200,000 or more	2,328	+/-819	1.9%	+/-0.7
Median household income (dollars)	45,117	+/-2,215	(X)	(X)
Mean household income (dollars)	57,473	+/-2,027	(X)	(X)
With earnings	102,081	+/-2,407	82.3%	+/-1.6
Mean earnings (dollars)	58,059	+/-2,265	(X)	(X)
With Social Security	32,295	+/-1,561	26.0%	+/-1.2
Mean Social Security income (dollars)	13,744	+/-634	(X)	(X)
With retirement income	16,023	+/-1,398	12.9%	+/-1.1
Mean retirement income (dollars)	18,997	+/-1,872	(X)	(X)
With Supplemental Security Income	6,151	+/-1,072	5.0%	+/-0.9
Mean Supplemental Security Income (dollars)	9,392	+/-1,494	(X)	(X)
With cash public assistance income	7,678	+/-1,477	6.2%	+/-1.2
Mean cash public assistance income (dollars)	4,457	+/-772	(X)	(X)
With Food Stamp benefits in the past 12 months	17,733	+/-2,304	14.3%	+/-1.8
Families	100,393	+/-2,760	100,393	(X)
Less than \$10,000	6,658	+/-1,318	6.6%	+/-1.3
\$10,000 to \$14,999	4,527	+/-1,270	4.5%	+/-1.3
\$15,000 to \$24,999	14,399	+/-1,985	14.3%	+/-1.9
\$25,000 to \$34,999	10,549	+/-1,662	10.5%	+/-1.6
\$35,000 to \$49,999	14,039	+/-1,668	14.0%	+/-1.7
\$50,000 to \$74,999	21,312	+/-2,592	21.2%	+/-2.5
\$75,000 to \$99,999	12,343	+/-1,703	12.3%	+/-1.7
\$100,000 to \$149,999	11,179	+/-1,642	11.1%	+/-1.6
\$150,000 to \$199,999	3,485	+/-878	3.5%	+/-0.9
\$200,000 or more	1,902	+/-723	1.9%	+/-0.7
Median family income (dollars)	50,018	+/-2,397	(X)	(X)
Mean family income (dollars)	60,531	+/-2,123	(X)	(X)
Per capita income (dollars)	17,602	+/-573	(X)	(X)
Nonfamily households	23,654	+/-2,177	23,654	(X)

Selected Economic Characteristics	<u>Estimate</u>	<u>Margin of Error</u>	<u>Percent</u>	<u>Margin of Error</u>
Median nonfamily income (dollars)	26,483	+/-3,905	(X)	(X)
Mean nonfamily income (dollars)	38,415	+/-3,669	(X)	(X)
Median earnings for workers (dollars)	23,327	+/-1,221	(X)	(X)
Median earnings for male full-time, year-round workers (dollars)	34,644	+/-1,972	(X)	(X)
Median earnings for female full-time, year-round workers (dollars)	30,870	+/-1,266	(X)	(X)
PERCENTAGE OF FAMILIES AND PEOPLE WHOSE INCOME IN THE PAST 12 MONTHS IS BELOW THE POVERTY LEVEL				
All families	18.1%	+/-2.2	(X)	(X)
With related children under 18 years	25.8%	+/-3.3	(X)	(X)
With related children under 5 years only	30.3%	+/-9.2	(X)	(X)
Married couple families	12.9%	+/-2.3	(X)	(X)
With related children under 18 years	18.4%	+/-3.7	(X)	(X)
With related children under 5 years only	15.9%	+/-11.0	(X)	(X)
Families with female householder, no husband present	35.7%	+/-5.8	(X)	(X)
With related children under 18 years	44.9%	+/-7.4	(X)	(X)
With related children under 5 years only	64.1%	+/-16.2	(X)	(X)
All people	21.6%	+/-2.3	(X)	(X)
Under 18 years	31.6%	+/-4.0	(X)	(X)
Related children under 18 years	31.3%	+/-4.0	(X)	(X)
Related children under 5 years	37.0%	+/-5.4	(X)	(X)
Related children 5 to 17 years	28.8%	+/-4.2	(X)	(X)
18 years and over	17.0%	+/-1.9	(X)	(X)
18 to 64 years	18.0%	+/-2.1	(X)	(X)
65 years and over	10.8%	+/-2.6	(X)	(X)
People in families	20.6%	+/-2.5	(X)	(X)
Unrelated individuals 15 years and over	31.5%	+/-3.8	(X)	(X)

Source: U.S. Census Bureau, 2008 American Community Survey

Tulare County, California

Selected Housing Characteristics: 2008

Data Set: 2008 American Community Survey 1-Year Estimates

Survey: American Community Survey

Housing - Occupancy and Structure, Housing Value and Costs, Utilities...

NOTE: Although the American Community Survey (ACS) produces population, demographic and housing unit estimates, it is the Census Bureau's Population Estimates Program that produces and disseminates the [official estimates of the population for the nation, states, counties, cities and towns and estimates of housing units for states and counties](#).

Selected Housing Characteristics	Estimate	Margin of Error	Percent	Margin of Error
HOUSING OCCUPANCY				
Total housing units	137,822	+/-563	137,822	(X)
Occupied housing units	124,047	+/-2,152	90.0%	+/-1.5
Vacant housing units	13,775	+/-2,080	10.0%	+/-1.5
Homeowner vacancy rate	4.2	+/-1.4	(X)	(X)
Rental vacancy rate	3.3	+/-1.4	(X)	(X)
UNITS IN STRUCTURE				
Total housing units	137,822	+/-563	137,822	(X)
1-unit, detached	104,009	+/-2,290	75.5%	+/-1.7
1-unit, attached	4,001	+/-904	2.9%	+/-0.7
2 units	4,493	+/-1,201	3.3%	+/-0.9
3 or 4 units	7,578	+/-1,574	5.5%	+/-1.1
5 to 9 units	4,148	+/-1,252	3.0%	+/-0.9
10 to 19 units	2,215	+/-823	1.6%	+/-0.6
20 or more units	2,147	+/-620	1.6%	+/-0.4
Mobile home	9,009	+/-1,270	6.5%	+/-0.9
Boat, RV, van, etc.	222	+/-222	0.2%	+/-0.2
YEAR STRUCTURE BUILT				
Total housing units	137,822	+/-563	137,822	(X)
Built 2005 or later	9,603	+/-1,689	7.0%	+/-1.2
Built 2000 to 2004	14,312	+/-1,954	10.4%	+/-1.4
Built 1990 to 1999	20,591	+/-2,078	14.9%	+/-1.5
Built 1980 to 1989	20,204	+/-2,103	14.7%	+/-1.5
Built 1970 to 1979	26,651	+/-2,197	19.3%	+/-1.6
Built 1960 to 1969	15,828	+/-1,697	11.5%	+/-1.2
Built 1950 to 1959	12,141	+/-1,308	8.8%	+/-0.9
Built 1940 to 1949	7,090	+/-1,101	5.1%	+/-0.8
Built 1939 or earlier	11,402	+/-1,594	8.3%	+/-1.2
ROOMS				
Total housing units	137,822	+/-563	137,822	(X)
1 room	7,822	+/-1,651	5.7%	+/-1.2
2 rooms	1,779	+/-578	1.3%	+/-0.4
3 rooms	7,485	+/-1,462	5.4%	+/-1.1
4 rooms	25,369	+/-2,661	18.4%	+/-1.9
5 rooms	40,663	+/-3,052	29.5%	+/-2.2
6 rooms	28,806	+/-2,586	20.9%	+/-1.9
7 rooms	12,602	+/-1,492	9.1%	+/-1.1
8 rooms	7,353	+/-1,226	5.3%	+/-0.9
9 rooms or more	5,943	+/-1,081	4.3%	+/-0.8
Median rooms	5.2	+/-0.2	(X)	(X)
BEDROOMS				
Total housing units	137,822	+/-563	137,822	(X)
No bedroom	8,336	+/-1,705	6.0%	+/-1.2
1 bedroom	6,484	+/-1,282	4.7%	+/-0.9
2 bedrooms	35,305	+/-3,039	25.6%	+/-2.2
3 bedrooms	67,413	+/-3,234	48.9%	+/-2.3

Selected Housing Characteristics	Estimate	Margin of Error	Percent	Margin of Error
4 bedrooms	18,007	+/-2,127	13.1%	+/-1.5
5 or more bedrooms	2,277	+/-670	1.7%	+/-0.5
HOUSING TENURE				
Occupied housing units	124,047	+/-2,152	124,047	(X)
Owner-occupied	73,086	+/-2,860	58.9%	+/-2.3
Renter-occupied	50,961	+/-3,130	41.1%	+/-2.3
Average household size of owner-occupied unit	3.36	+/-0.09	(X)	(X)
Average household size of renter-occupied unit	3.45	+/-0.10	(X)	(X)
YEAR HOUSEHOLDER MOVED INTO UNIT				
Occupied housing units	124,047	+/-2,152	124,047	(X)
Moved in 2005 or later	51,262	+/-3,062	41.3%	+/-2.3
Moved in 2000 to 2004	28,364	+/-2,563	22.9%	+/-2.0
Moved in 1990 to 1999	23,361	+/-1,993	18.8%	+/-1.6
Moved in 1980 to 1989	10,793	+/-1,488	8.7%	+/-1.2
Moved in 1970 to 1979	6,363	+/-1,177	5.1%	+/-0.9
Moved in 1969 or earlier	3,904	+/-780	3.1%	+/-0.6
VEHICLES AVAILABLE				
Occupied housing units	124,047	+/-2,152	124,047	(X)
No vehicles available	6,712	+/-1,303	5.4%	+/-1.0
1 vehicle available	39,472	+/-2,709	31.8%	+/-2.2
2 vehicles available	51,244	+/-3,121	41.3%	+/-2.3
3 or more vehicles available	26,619	+/-2,022	21.5%	+/-1.7
HOUSE HEATING FUEL				
Occupied housing units	124,047	+/-2,152	124,047	(X)
Utility gas	83,413	+/-2,878	67.2%	+/-2.1
Bottled, tank, or LP gas	8,828	+/-1,145	7.1%	+/-0.9
Electricity	28,604	+/-2,505	23.1%	+/-2.0
Fuel oil, kerosene, etc.	39	+/-64	0.0%	+/-0.1
Coal or coke	0	+/-294	0.0%	+/-0.2
Wood	1,931	+/-384	1.6%	+/-0.3
Solar energy	0	+/-294	0.0%	+/-0.2
Other fuel	351	+/-349	0.3%	+/-0.3
No fuel used	881	+/-415	0.7%	+/-0.3
SELECTED CHARACTERISTICS				
Occupied housing units	124,047	+/-2,152	124,047	(X)
Lacking complete plumbing facilities	1,141	+/-636	0.9%	+/-0.5
Lacking complete kitchen facilities	1,229	+/-647	1.0%	+/-0.5
No telephone service available	4,481	+/-1,182	3.6%	+/-0.9
OCCUPANTS PER ROOM				
Occupied housing units	124,047	+/-2,152	124,047	(X)
1.00 or less	108,676	+/-2,902	87.6%	+/-1.6
1.01 to 1.50	11,308	+/-1,714	9.1%	+/-1.4
1.51 or more	4,063	+/-1,033	3.3%	+/-0.8
VALUE				
Owner-occupied units	73,086	+/-2,860	73,086	(X)
Less than \$50,000	3,599	+/-741	4.9%	+/-1.0
\$50,000 to \$99,999	3,690	+/-908	5.0%	+/-1.2
\$100,000 to \$149,999	6,624	+/-1,254	9.1%	+/-1.7
\$150,000 to \$199,999	14,859	+/-1,698	20.3%	+/-2.2
\$200,000 to \$299,999	26,945	+/-2,055	36.9%	+/-2.3
\$300,000 to \$499,999	12,046	+/-1,454	16.5%	+/-1.8
\$500,000 to \$999,999	4,441	+/-971	6.1%	+/-1.3
\$1,000,000 or more	882	+/-397	1.2%	+/-0.5

Selected Housing Characteristics	Estimate	Margin of Error	Percent	Margin of Error
Median (dollars)	223,700	+/-4,783	(X)	(X)
MORTGAGE STATUS				
Owner-occupied units	73,086	+/-2,860	73,086	(X)
Housing units with a mortgage	53,336	+/-3,079	73.0%	+/-2.3
Housing units without a mortgage	19,750	+/-1,567	27.0%	+/-2.3
SELECTED MONTHLY OWNER COSTS (SMOC)				
Housing units with a mortgage	53,336	+/-3,079	53,336	(X)
Less than \$300	18	+/-31	0.0%	+/-0.1
\$300 to \$499	935	+/-483	1.8%	+/-0.9
\$500 to \$699	2,743	+/-920	5.1%	+/-1.7
\$700 to \$999	7,682	+/-1,278	14.4%	+/-2.3
\$1,000 to \$1,499	14,754	+/-1,735	27.7%	+/-2.8
\$1,500 to \$1,999	13,771	+/-1,660	25.8%	+/-2.9
\$2,000 or more	13,433	+/-1,603	25.2%	+/-2.6
Median (dollars)	1,518	+/-58	(X)	(X)
Housing units without a mortgage	19,750	+/-1,567	19,750	(X)
Less than \$100	642	+/-363	3.3%	+/-1.8
\$100 to \$199	2,158	+/-550	10.9%	+/-2.7
\$200 to \$299	5,262	+/-1,000	26.6%	+/-4.6
\$300 to \$399	5,005	+/-905	25.3%	+/-4.1
\$400 or more	6,683	+/-1,017	33.8%	+/-4.3
Median (dollars)	330	+/-14	(X)	(X)
SELECTED MONTHLY OWNER COSTS AS A PERCENTAGE OF HOUSEHOLD INCOME (SMOCAPI)				
Housing units with a mortgage (excluding units where SMOCAPI cannot be computed)	52,806	+/-3,106	52,806	(X)
Less than 20.0 percent	14,867	+/-1,984	28.2%	+/-3.4
20.0 to 24.9 percent	5,894	+/-1,107	11.2%	+/-2.0
25.0 to 29.9 percent	6,833	+/-1,274	12.9%	+/-2.3
30.0 to 34.9 percent	5,305	+/-1,204	10.0%	+/-2.2
35.0 percent or more	19,907	+/-2,150	37.7%	+/-3.3
Not computed	530	+/-427	(X)	(X)
Housing unit without a mortgage (excluding units where SMOCAPI cannot be computed)	19,691	+/-1,561	19,691	(X)
Less than 10.0 percent	10,009	+/-1,349	50.8%	+/-5.1
10.0 to 14.9 percent	3,905	+/-819	19.8%	+/-3.9
15.0 to 19.9 percent	1,757	+/-556	8.9%	+/-2.8
20.0 to 24.9 percent	582	+/-283	3.0%	+/-1.4
25.0 to 29.9 percent	723	+/-325	3.7%	+/-1.7
30.0 to 34.9 percent	500	+/-282	2.5%	+/-1.4
35.0 percent or more	2,215	+/-646	11.2%	+/-3.2
Not computed	59	+/-101	(X)	(X)
GROSS RENT				
Occupied units paying rent	47,500	+/-2,877	47,500	(X)
Less than \$200	203	+/-169	0.4%	+/-0.4
\$200 to \$299	1,363	+/-674	2.9%	+/-1.4
\$300 to \$499	6,836	+/-1,289	14.4%	+/-2.6
\$500 to \$749	16,934	+/-1,970	35.7%	+/-3.7
\$750 to \$999	10,510	+/-1,861	22.1%	+/-3.8
\$1,000 to \$1,499	10,177	+/-1,977	21.4%	+/-3.7
\$1,500 or more	1,477	+/-563	3.1%	+/-1.2
Median (dollars)	727	+/-31	(X)	(X)
No rent paid	3,461	+/-895	(X)	(X)

Selected Housing Characteristics	<u>Estimate</u>	<u>Margin of Error</u>	<u>Percent</u>	<u>Margin of Error</u>
GROSS RENT AS A PERCENTAGE OF HOUSEHOLD INCOME (GRPI)				
Occupied units paying rent (excluding units where GRPI cannot be computed)	47,169	+/-2,830	47,169	(X)
Less than 15.0 percent	5,947	+/-1,354	12.6%	+/-2.6
15.0 to 19.9 percent	5,557	+/-1,267	11.8%	+/-2.6
20.0 to 24.9 percent	6,154	+/-1,284	13.0%	+/-2.7
25.0 to 29.9 percent	5,383	+/-1,301	11.4%	+/-2.8
30.0 to 34.9 percent	4,566	+/-1,119	9.7%	+/-2.4
35.0 percent or more	19,562	+/-2,612	41.5%	+/-4.8
Not computed	3,792	+/-967	(X)	(X)

Source: U.S. Census Bureau, 2008 American Community Survey

Figure III.9

City/County Population Estimates with Annual Percent Change January 1, 2008 and 2009				
State/County	City	Total Population		Percent Change
		1/1/2008	1/1/2009	
California		37,883,992	38,292,687	1.1
Alameda		1,537,719	1,556,657	1.2
Alpine		1,227	1,201	-2.1
Amador		38,035	38,080	0.1
Butte		219,427	220,748	0.6
Calaveras		45,885	45,987	0.2
Colusa		21,811	21,997	0.9
Contra Costa		1,048,242	1,060,435	1.2
Del Norte		29,352	29,547	0.7
El Dorado		178,860	180,185	0.7
Fresno		928,066	942,298	1.5
	Clovis	93,866	95,128	1.3
	Coalinga	19,037	19,109	0.4
	Firebaugh	6,799	6,807	0.1
	Fowler	5,562	5,671	2.0
	Fresno	485,335	495,913	2.2
	Huron	7,539	7,836	3.9
	Kerman	13,534	14,064	3.9
	Kingsburg	11,234	11,427	1.7
	Mendota	9,764	9,870	1.1
	Orange Cove	10,751	10,930	1.7
	Parlier	13,299	13,555	1.9
	Reedley	25,538	25,723	0.7
	Sanger	25,353	25,417	0.3
	San Joaquin	4,055	4,060	0.1
	Selma	23,238	23,301	0.3
	Balance Of County	173,162	173,487	0.2
Glenn		29,070	29,239	0.6
Humboldt		132,177	132,755	0.4
Imperial		175,622	179,254	2.1
Inyo		18,106	18,049	-0.3
Kern		814,995	827,173	1.5
Kings		153,572	154,743	0.8
	Avenal	16,551	15,871	-4.1
	Corcoran	25,974	25,893	-0.3
	Hanford	51,614	52,687	2.1
	Lemoore	24,340	24,818	2.0
	Balance Of County	35,093	35,474	1.1
Lake		63,805	64,025	0.3
Lassen		35,956	35,550	-1.1
Los Angeles		10,301,658	10,393,185	0.9
Madera		150,249	152,331	1.4
	Chowchilla	18,706	19,051	1.8
	Madera	56,467	57,318	1.5
	Balance Of County	75,076	75,962	1.2

Marin		256,511	258,618	0.8
Mariposa		18,297	18,306	0.0
Mendocino		89,743	90,206	0.5
Merced		253,471	256,450	1.2
Modoc		9,668	9,698	0.3
Mono		13,653	13,504	-1.1
Monterey		426,670	431,892	1.2
Napa		136,064	137,571	1.1
Nevada		98,874	98,718	-0.2
Orange		3,107,500	3,139,017	1.0
Placer		333,766	339,577	1.7
Plumas		20,786	20,632	-0.7
Riverside		2,078,601	2,107,653	1.4
Sacramento		1,418,763	1,433,187	1.0
San Benito		57,517	58,016	0.9
San Bernardino		2,044,895	2,060,950	0.8
San Diego		3,131,552	3,173,407	1.3
San Francisco		835,364	845,559	1.2
San Joaquin		682,316	689,480	1.0
San Luis Obispo		268,290	270,429	0.8
San Mateo		736,951	745,858	1.2
Santa Barbara		426,915	431,312	1.0
Santa Clara		1,829,480	1,857,621	1.5
Santa Cruz		265,782	268,637	1.1
Shasta		181,622	183,023	0.8
Sierra		3,363	3,358	-0.1
Siskiyou		45,725	45,973	0.5
Solano		424,397	426,729	0.5
Sonoma		482,297	486,630	0.9
Stanislaus		522,313	526,383	0.8
Sutter		95,306	96,554	1.3
Tehama		62,179	62,836	1.1
Trinity		13,932	13,959	0.2
Tulare		433,764	441,481	1.8
Dinuba		20,917	21,237	1.5
Exeter		10,621	10,665	0.4
Farmersville		10,487	10,771	2.7
Lindsay		11,505	11,684	1.6
Porterville		51,481	52,056	1.1
Tulare		57,184	58,506	2.3
Visalia		120,543	123,670	2.6
Woodlake		7,463	7,769	4.1
Balance Of County		143,563	145,123	1.1
Tuolumne		56,435	56,335	-0.2
Ventura		827,267	836,080	1.1
Yolo		198,326	200,709	1.2
Yuba		71,803	72,900	1.5

Source: State of California, Department of Finance, E-1 population Estimates for Cities, Counties and the State with Annual Percent Change — January 1, 2008 and 2009. Sacramento, California, May 2009. www.dof.ca.gov

Figure III.10

Population Estimates for Counties and State, 2000-2009 with 2000 Benchmark										
COUNTY	4/1/2000	1/1/2001	1/1/2002	1/1/2003	1/1/2004	1/1/2005	1/1/2006	1/1/2007	1/1/2008	1/1/2009
State Total	33,873,086	34,430,970	35,063,959	35,652,700	36,199,342	36,676,931	37,086,191	37,472,074	37,883,992	38,292,687
Alameda	1,443,939	1,465,144	1,482,473	1,490,072	1,494,675	1,498,967	1,506,176	1,519,326	1,537,719	1,556,657
Alpine	1,208	1,222	1,246	1,252	1,261	1,242	1,237	1,255	1,227	1,201
Amador	35,100	35,586	36,256	36,745	37,034	37,540	37,975	38,116	38,035	38,080
Butte	203,171	205,119	207,735	210,343	212,512	214,422	216,391	218,023	219,427	220,748
Calaveras	40,554	41,153	41,917	42,824	43,738	44,610	45,363	45,737	45,885	45,987
Colusa	18,804	19,059	19,411	19,809	20,341	20,892	21,290	21,616	21,811	21,997
Contra Costa	948,816	966,095	981,614	993,766	1,005,678	1,016,407	1,025,509	1,035,322	1,048,242	1,060,435
Del Norte	27,507	27,553	27,748	28,075	28,456	28,805	28,972	29,142	29,352	29,547
El Dorado	156,299	160,419	163,871	166,908	169,926	172,987	175,530	177,379	178,860	180,185
Fresno	799,407	812,195	828,325	846,476	864,882	881,324	897,242	912,725	928,066	942,298
Glenn	26,453	26,720	26,978	27,380	27,728	28,068	28,450	28,784	29,070	29,239
Humboldt	126,518	127,146	128,111	129,415	130,546	131,307	131,694	131,904	132,177	132,755
Imperial	142,361	144,796	147,781	151,800	156,381	160,815	165,714	170,990	175,622	179,254
Inyo	18,071	18,201	18,335	18,439	18,461	18,410	18,305	18,220	18,106	18,049
Kern	661,653	672,974	689,674	708,972	730,715	753,698	777,377	798,621	814,995	827,173
Kings	129,461	131,573	134,361	137,828	142,090	145,426	148,212	151,249	153,572	154,743
Lake	58,325	59,315	60,565	61,493	62,292	62,878	63,404	63,682	63,805	64,025
Lassen	33,828	33,865	33,835	34,098	34,674	35,001	34,846	35,871	35,956	35,550
Los Angeles	9,519,330	9,656,585	9,815,369	9,959,447	10,074,844	10,158,409	10,209,201	10,243,764	10,301,658	10,393,185
Madera	123,109	125,755	128,231	131,705	136,327	140,297	143,810	147,346	150,249	152,331
Marin	247,289	248,879	249,773	250,402	250,789	251,586	252,921	254,527	256,511	258,618
Mariposa	17,130	17,094	17,300	17,545	17,723	17,885	18,104	18,241	18,297	18,306
Mendocino	86,265	86,913	87,690	88,396	88,981	89,316	89,308	89,380	89,743	90,206
Merced	210,554	214,521	220,742	227,010	233,404	239,659	245,436	250,022	253,471	256,450
Modoc	9,449	9,493	9,448	9,492	9,583	9,636	9,684	9,685	9,668	9,698
Mono	12,853	12,971	13,165	13,290	13,394	13,461	13,622	13,765	13,653	13,504
Monterey	401,762	406,762	412,041	417,152	420,612	421,235	420,967	422,586	426,670	431,892
Napa	124,279	125,975	127,902	129,792	131,225	132,280	133,352	134,559	136,064	137,571
Nevada	92,033	93,357	94,871	96,159	97,397	98,464	99,260	99,265	98,874	98,718
Orange	2,846,289	2,890,473	2,938,731	2,980,547	3,016,874	3,044,980	3,063,159	3,080,383	3,107,500	3,139,017
Placer	248,399	258,804	271,384	284,191	296,735	307,987	318,026	326,107	333,766	339,577
Plumas	20,824	20,766	20,835	20,893	20,982	21,100	21,103	20,972	20,786	20,632
Riverside	1,545,387	1,590,122	1,652,808	1,724,329	1,804,117	1,883,735	1,962,014	2,030,315	2,078,601	2,107,653
Sacramento	1,223,499	1,252,690	1,287,557	1,318,012	1,345,646	1,368,333	1,386,185	1,402,728	1,418,763	1,433,187
San Benito	53,234	54,487	55,616	56,323	56,736	56,946	57,014	57,162	57,517	58,016
San Bernardino	1,710,139	1,746,874	1,793,009	1,840,628	1,893,861	1,946,312	1,990,390	2,022,710	2,044,895	2,060,950
San Diego	2,813,833	2,864,539	2,920,806	2,970,899	3,007,285	3,034,388	3,058,413	3,088,891	3,131,552	3,173,407
San Francisco	776,733	785,534	793,086	797,992	801,753	806,433	812,880	823,004	835,364	845,559
San Joaquin	563,598	580,057	599,317	616,737	635,252	652,248	664,889	674,331	682,316	689,480
San Luis Obispo	246,681	250,301	253,759	256,097	258,787	261,558	263,727	265,786	268,290	270,429
San Mateo	707,163	712,289	714,453	715,898	717,653	720,042	722,994	728,314	736,951	745,858
Santa Barbara	399,347	403,400	407,774	411,887	415,339	417,870	419,942	422,835	426,915	431,312
Santa Clara	1,682,585	1,701,385	1,715,329	1,726,183	1,738,654	1,753,041	1,771,610	1,798,242	1,829,480	1,857,621
Santa Cruz	255,602	257,134	258,054	258,463	259,020	259,960	261,183	263,105	265,782	268,637
Shasta	163,256	166,461	169,924	173,087	175,813	177,804	179,262	180,446	181,622	183,023
Sierra	3,555	3,618	3,598	3,583	3,541	3,492	3,475	3,431	3,363	3,358
Siskiyou	44,301	44,489	44,604	44,860	45,171	45,489	45,628	45,607	45,725	45,973
Solano	394,930	401,367	408,430	412,837	416,299	418,876	420,514	422,477	424,397	426,729
Sonoma	458,614	464,483	468,379	470,738	473,516	475,536	476,659	478,662	482,297	486,630
Stanislaus	446,997	458,557	472,260	483,824	493,646	503,157	511,617	517,837	522,313	526,383
Sutter	78,930	80,161	81,834	84,045	86,407	88,762	91,316	93,687	95,306	96,554
Tehama	56,039	56,231	56,930	57,864	58,834	59,876	60,959	61,626	62,179	62,836
Trinity	13,022	12,991	13,105	13,326	13,514	13,738	13,913	13,935	13,932	13,959
Tulare	368,021	372,732	379,786	388,639	398,698	408,816	417,790	425,677	433,764	441,481
Tuolumne	54,504	55,115	55,831	56,422	56,670	56,767	56,931	56,733	56,435	56,335
Ventura	753,197	765,532	779,674	792,729	802,482	809,286	814,914	820,550	827,267	836,080
Yolo	168,660	172,907	177,949	181,834	185,266	188,207	191,072	194,864	198,326	200,709
Yuba	60,219	61,031	62,369	63,748	65,122	67,165	69,260	70,555	71,803	72,900

Source: www.dof.ca.gov; State of California, Department of Finance, *E-4 Population Estimates for Cities, Counties and the State, 2001-2009, with 2000 DRU Benchmark*. Sacramento, California, May 2009.

Figure III.11

LABOR FORCE DATA FOR SUB-COUNTY AREAS 2006, 2007, 2008 ANNUAL; NOT SEASONALLY ADJUSTED							
COUNTY	CITY	2008 LABOR FORCE	2008 UNEMPLOYMENT RATE	2007 LABOR FORCE	2007 UNEMPLOYMENT RATE	2006 LABOR FORCE	2006 UNEMPLOYMENT RATE
Alameda County		766,500	6.2%	755,400	4.8%	745,900	4.4%
Alpine County		500	10.3%	500	7.9%	500	6.5%
Amador County		18,080	7.7%	18,100	5.9%	17,500	5.3%
Butte County		104,300	8.4%	103,300	6.7%	101,100	6.2%
Calaveras County		20,940	8.7%	21,200	6.6%	20,900	5.8%
Colusa County		10,570	14.0%	10,500	11.8%	9,800	12.6%
Contra Costa County		529,200	6.2%	526,100	4.7%	518,500	4.3%
Del Norte County		11,530	8.8%	11,400	7.6%	11,000	6.9%
El Dorado County		92,400	6.9%	94,500	5.2%	93,600	4.6%
Fresno County		435,200	10.6%	428,000	8.6%	414,800	8.0%
	Auberry CDP	1,100	8.3%	1,100	6.7%	1,100	6.3%
	Biola CDP	600	12.1%	600	9.8%	600	9.2%
	Calwa CDP	300	11.9%	300	9.6%	300	9.0%
	Cantua Creek CDP	300	10.5%	300	8.5%	300	7.9%
	Caruthers CDP	1,200	8.0%	1,200	6.4%	1,200	6.0%
	Clovis city	43,400	5.8%	43,100	4.5%	41,900	4.2%
	Coalinga city	6,100	12.2%	6,000	10.0%	5,800	9.3%
	Del Rey CDP	500	24.8%	500	20.8%	500	19.7%
	Easton CDP	1,000	8.2%	1,000	6.7%	1,000	620.0%
	Firebaugh city	2,800	18.7%	2,700	15.5%	2,600	14.5%
	Fowler city	2,100	11.8%	2,000	9.6%	2,000	9.0%
	Fresno city	229,200	9.9%	225,800	8.0%	218,900	7.5%
	Friant CDP	400	17.0%	400	14.1%	300	13.2%
	Huron city	3,400	26.4%	3,200	22.2%	3,000	20.9%
	Kerman city	4,200	13.5%	4,200	11.1%	4,000	10.4%
	Kingsburg city	5,500	7.8%	5,400	6.3%	5,200	5.9%
	Lanare CDP	200	22.3%	200	18.5%	200	17.4%
	Laton CDP	800	21.5%	700	17.9%	700	16.9%
	Mendota city	4,200	29.1%	4,000	24.7%	3,800	23.3%
	Orange Cove city	3,700	22.7%	3,600	18.9%	3,400	17.8%
	Parlier city	5,600	24.6%	5,400	20.6%	5,200	19.5%
	Raisin City CDP	0	10.3%	0	9.5%	-	8.9%
	Reedley city	11,300	21.0%	10,900	17.4%	10,500	16.4%
	Riverdale CDP	1,100	14.3%	1,000	11.8%	1,000	11.0%
	San Joaquin city	1,500	25.8%	9,800	13.6%	1,400	20.5%
	Sanger city	10,200	16.5%	1,400	21.7%	9,500	12.7%
	Selma city	10,600	13.4%	10,300	11.0%	10,000	10.3%
	Shaver Lake CDP	500	2.1%	500	1.8%	400	1.6%
	Squaw Valley CDP	1,400	6.5%	1,400	5.3%	1,400	4.9%
	Tranquillity CDP	500	11.9%	400	9.7%	400	9.1%
Glenn County		12,330	10.5%	12,400	8.8%	11,700	8.0%
Humboldt County		61,000	7.2%	60,600	6.0%	60,300	5.6%
Imperial County		73,500	22.9%	68,100	18.0%	64,200	15.3%
Inyo County		9,190	6.7%	9,200	5.0%	9,200	4.6%
Kern County		363,700	9.8%	351,900	8.3%	338,400	7.6%
Kings County		59,000	10.7%	58,500	8.7%	55,600	8.5%
	Armona CDP	1,800	13.6%	1,800	11.2%	1,700	10.9%
	Avenal city	4,200	19.3%	4,200	16.0%	3,900	15.6%
	Corcoran city	4,400	10.7%	4,400	8.7%	4,200	8.5%
	Hanford city	23,400	9.3%	23,300	7.5%	22,100	7.3%
	Home Garden CDP	700	25.4%	600	21.3%	600	20.8%
	Kettleman City CDP	900	18.9%	800	15.6%	800	15.2%
	Lemoore city	11,000	8.9%	10,900	7.3%	10,300	7.1%
	Lemoore Station CDP	1,400	14.3%	1,400	11.8%	1,200	11.5%
	Stratford CDP	600	25.0%	500	21.0%	500	20.5%
Lake County		24,620	10.8%	25,100	8.4%	26,500	7.1%
Lassen County		13,100	9.5%	12,700	8.1%	12,400	8.0%
Los Angeles County		4,972,000	7.5%	4,921,200	5.0%	4,860,600	4.7%
Madera County		66,300	9.4%	64,400	7.6%	63,500	7.0%
	Bonadelle Ranchos Madera Ranchos CDP	5,300	2.6%	5,200	2.1%	5,200	1.9%
	Chowchilla city	4,200	10.6%	4,000	8.7%	4,000	7.9%
	Madera city	4,600	6.8%	22,500	11.0%	4,400	5.0%
	Madera Acres CDP	23,300	13.4%	4,400	5.5%	2,200	10.1%
	Oakhurst CDP	1,600	3.3%	1,600	2.6%	1,500	2.4%
	Parksdale CDP	1,300	26.4%	1,300	22.2%	1,200	20.6%
	Parkwood CDP	1,200	13.3%	1,200	10.9%	1,100	10.0%
	Yosemite Lakes CDP	2,700	2.0%	2,600	1.6%	2,600	1.5%
Marin County		137,200	4.6%	136,100	3.7%	132,200	3.5%
Mariposa County		9,490	7.5%	9,300	6.1%	9,100	5.6%
Mendocino County		43,900	6.9%	44,200	5.6%	43,900	5.2%
Merced County		103,400	12.7%	102,100	10.1%	100,200	9.3%
Modoc County		3,990	9.7%	4,000	8.2%	4,000	7.7%
Mono County		8,670	6.0%	8,200	4.9%	8,400	4.4%
Monterey County		214,500	8.5%	209,200	7.2%	204,800	7.0%
Napa County		76,300	5.1%	74,300	4.1%	72,500	3.9%
Nevada County		51,100	6.6%	51,000	4.9%	50,400	4.4%

Labor Force Data continued							
COUNTY	CITY	2008 LABOR FORCE	2008 UNEMPLOYMENT RATE	2007 LABOR FORCE	2007 UNEMPLOYMENT RATE	2006 LABOR FORCE	2006 UNEMPLOYMENT RATE
Orange County		1,638,600	5.3%	1,633,100	3.9%	1,623,600	3.4%
Placer County		176,200	6.5%	174,400	4.9%	169,000	4.2%
Plumas County		10,000	10.6%	10,400	8.5%	10,300	7.7%
Riverside County		918,800	8.6%	909,800	6.2%	886,400	5.0%
Sacramento County		690,400	7.2%	690,900	5.5%	682,600	4.7%
San Benito County		25,300	9.6%	25,100	7.2%	25,100	7.0%
San Bernardino County		876,300	8.0%	885,000	5.6%	884,100	4.7%
San Diego County		1,566,200	6.0%	1,542,500	4.6%	1,518,000	4.0%
San Francisco County		450,400	5.3%	433,300	4.3%	421,500	4.2%
San Joaquin County		297,200	10.4%	295,000	8.2%	287,800	7.4%
San Luis Obispo County		138,100	5.7%	137,200	4.3%	133,900	4.0%
San Mateo County		384,400	4.7%	379,500	3.8%	368,200	3.7%
Santa Barbara County		221,200	5.4%	217,400	4.4%	214,200	4.1%
Santa Clara County		879,900	6.0%	855,200	4.7%	834,400	4.5%
Santa Cruz County		148,400	7.3%	148,800	5.9%	145,900	5.6%
Shasta County		83,700	10.1%	84,800	7.5%	83,700	6.6%
Sierra County		1,640	10.5%	1,600	8.1%	1,600	7.5%
Siskiyou County		19,470	10.2%	19,200	8.6%	18,900	8.0%
Solano County		213,500	6.9%	211,800	5.4%	212,400	4.8%
Sonoma County		263,400	5.7%	262,100	4.4%	258,100	4.0%
Stanislaus County		235,000	11.1%	231,200	8.8%	227,100	8.0%
Sutter County		42,000	12.3%	42,400	9.6%	41,100	8.9%
Tehama County		25,700	9.1%	25,500	7.4%	25,400	6.5%
Trinity County		5,080	12.4%	5,200	10.4%	5,100	9.8%
Tulare County		201,700	10.8%	195,300	9.3%	189,400	8.5%
	Alpaugh CDP	300	28.1%	300	24.9%	300	23.1%
	Cutler CDP	2,300	26.7%	2,200	23.6%	2,100	21.8%
	Dinuba city	9,300	15.8%	8,900	13.8%	8,700	12.6%
	Ducor CDP	300	16.4%	300	14.1%	300	12.9%
	Earlimart CDP	3,000	31.2%	2,800	27.7%	2,700	25.7%
	East Orosi CDP	200	17.5%	100	15.3%	100	14.1%
	East Porterville CDP	3,700	14.6%	3,600	12.7%	3,500	11.6%
	Exeter city	5,100	6.8%	5,000	5.8%	4,900	5.3%
	Farmersville city	4,400	13.7%	4,200	11.8%	4,000	10.8%
	Goshen CDP	1,200	15.0%	1,100	13.0%	1,100	11.9%
	Ivanhoe CDP	2,300	18.6%	2,200	16.2%	2,100	14.9%
	Lemon Cove CDP	200	5.9%	200	5.1%	200	4.7%
	Lindsay city	5,100	13.0%	5,000	11.2%	4,800	10.2%
	London CDP	1,000	23.5%	1,000	20.7%	900	19.1%
	Orosi CDP	3,800	21.3%	3,600	18.7%	3,500	17.2%
	Pixley CDP	1,100	12.6%	1,100	10.9%	1,000	9.9%
	Poplar Cotton Center CDP	700	13.6%	700	11.7%	700	10.7%
	Porterville city	21,000	9.9%	20,300	8.5%	19,700	7.8%
	Richgrove CDP	1,400	36.0%	1,300	32.3%	1,200	30.1%
	Springville CDP	600	9.0%	500	7.7%	500	7.0%
	Strathmore CDP	1,200	15.6%	1,200	13.6%	1,100	12.5%
	Terra Bella CDP	1,700	29.8%	1,600	26.5%	1,600	24.6%
	Three Rivers CDP	1,300	4.7%	1,300	4.0%	1,200	3.7%
	Tipton CDP	800	5.8%	800	5.0%	800	4.5%
	Traver CDP	300	22.0%	300	19.5%	300	17.9%
	Tulare city	23,500	9.2%	22,800	7.9%	22,100	7.2%
	Visalia city	55,100	6.6%	53,800	5.7%	52,300	5.2%
	Woodlake city	3,200	13.7%	3,100	11.9%	3,000	10.9%
	Woodville CDP	800	10.5%	800	9.0%	800	8.2%
Tuolumne County		26,550	7.9%	26,300	6.3%	26,300	5.9%
Ventura County		432,500	6.3%	429,600	5.0%	425,400	4.3%
Yolo County		99,500	7.4%	96,700	5.9%	94,700	5.2%
Yuba County		28,100	12.0%	27,800	9.3%	26,500	8.8%

Source: State of California, Department of Finance, www.dof.ca.gov

Figure III.12

LOWER LIVING STANDARD INCOME LEVEL (2009) AND POVERTY GUIDELINES							
Table 1 - San Diego Metropolitan Statistical Area							
San Diego Consortium							
	Family Size						
	1	2	3	4	5	6	Each Add'l Add
70% LLSIL (a)							
Annual	\$10,798	\$17,689	\$24,287	\$29,979	\$35,379	\$41,377	\$5,998
6 Months	\$5,399	\$8,845	\$12,144	\$14,990	\$17,690	\$20,689	\$2,999
100%	\$15,426	\$25,270	\$34,696	\$42,827	\$50,541	\$59,110	\$8,569
Poverty Guidelines (a)							
Annual	\$10,830	\$14,570	\$18,310	\$22,050	\$25,790	\$29,530	\$3,740
6 Months	\$5,415	\$7,285	\$9,155	\$11,025	\$12,895	\$14,765	\$1,870
Table 2 - Los Angeles/Riverside/Orange County Metropolitan Statistical Area							
Anaheim	Los Angeles County			San Bernardino County			
Foothill E & T Consortium	Orange County			SELACO Consortium			
Pacific Gateway (formerly	Riverside County			South Bay Consortium			
Long Beach City)	Santa Ana City			Ventura County			
Los Angeles City	San Bernardino City			Verdugo Consortium			
	Family Size						
	1	2	3	4	5	6	Each Add'l Add
70% LLSIL (a)							
Annual	\$9,784	\$16,034	\$22,013	\$27,175	\$32,068	\$37,507	\$5,439
6 Months	\$4,892	\$8,017	\$11,007	\$13,588	\$16,034	\$18,754	\$2,720
100%	\$13,977	\$22,905	\$31,447	\$38,822	\$45,811	\$53,582	\$7,771
Poverty Guidelines (a)							
Annual	\$10,830	\$14,570	\$18,310	\$22,050	\$25,790	\$29,530	\$3,740
6 Months	\$5,415	\$7,285	\$9,155	\$11,025	\$12,895	\$14,765	\$1,870
Table 3 - San Francisco/Oakland/San Jose Metropolitan Statistical Area							
Alameda County	Oakland City			San Mateo County			
Contra Costa County	Richmond City			Santa Cruz County			
Marin County	San Benito			Solano County			
Napa County	San Francisco City/Co.			Sonoma County			
NOVA Consortium	San Jose/Silicon Valley						
	Family Size						
	1	2	3	4	5	6	Each Add'l Add
70% LLSIL (a)							
Annual	\$9,809	\$16,073	\$22,060	\$27,233	\$32,138	\$37,587	\$5,449
6 Months	\$4,904	\$8,037	\$11,030	\$13,617	\$16,069	\$18,794	\$2,725
100%	\$14,013	\$22,961	\$31,514	\$38,904	\$45,911	\$53,696	\$7,785
Poverty Guidelines (a)							
Annual	\$10,830	\$14,570	\$18,310	\$22,050	\$25,790	\$29,530	\$3,740
6 Months	\$5,415	\$7,285	\$9,155	\$11,025	\$12,895	\$14,765	\$1,870
Table 4 - Metropolitan Areas							
Fresno County	Monterey County			Stanislaus County			
Golden Sierra Consortium	NoRTEC Consortium			Tulare County			
Imperial County	North Central Consortium			Yolo County			
Kern/Inyo/Mono Consortium	Sacramento City/Co.						
Kings County	San Joaquin County						
Madera County	San Luis Obispo County						
Merced County	Santa Barbara County						
	Family Size						
	1	2	3	4	5	6	Each Add'l Add
70% LLSIL (a)							
Annual	\$9,240	\$15,142	\$20,790	\$25,665	\$30,285	\$35,422	\$5,137
6 Months	\$4,620	\$7,571	\$10,395	\$12,833	\$15,143	\$17,711	\$2,568
100%	\$13,200	\$21,632	\$29,700	\$36,664	\$43,264	\$50,603	\$7,339
Poverty Guidelines (a)							
Annual	\$10,830	\$14,570	\$18,310	\$22,050	\$25,790	\$29,530	\$3,740
6 Months	\$5,415	\$7,285	\$9,155	\$11,025	\$12,895	\$14,765	\$1,870
Table 5 - Nonmetropolitan Areas							
Humboldt County	Mother Lode Consortium						
Mendocino County							
	Family Size						
	1	2	3	4	5	6	Each Add'l Add
70% LLSIL (a)							
Annual	\$8,853	\$14,509	\$19,921	\$24,588	\$29,019	\$33,939	\$4,960
6 Months	\$4,427	\$7,255	\$9,961	\$12,294	\$14,510	\$16,970	\$2,460
100%	\$12,647	\$20,727	\$28,458	\$35,126	\$41,455	\$48,484	\$7,029
Poverty Guidelines (a)							
Annual	\$10,830	\$14,570	\$18,310	\$22,050	\$25,790	\$29,530	\$3,740
6 Months	\$5,415	\$7,285	\$9,155	\$11,025	\$12,895	\$14,765	\$1,870

Source: State of California, Employment Development Department, Workforce Investment Act Directive, WSD08-9, June 11, 2009
http://www.edd.ca.gov/Jobs_and_Training/pubs/wsd08-9.pdf

Tables 1 through 5 show the 70 percent LLSIL and the poverty guidelines for western metropolitan and nonmetropolitan areas, and for three specific Metropolitan Statistical Areas in California. In addition, each LLSIL table includes the 100 percent LLSIL that establishes the Department of Labor's minimum self-sufficiency levels. Each table specifies which areas encompass which Local Workforce Investment Area (LWIA). For a family of one, in all tables, the poverty guidelines exceed the 70 percent LLSIL and, therefore, should be used to establish the low-income status. For all other family sizes, the LLSILs exceed the poverty guidelines. The last column in each table shows the amount to be added to the figure for a family of six for each additional family member.